Epsom Guardian

April 27, 2017

NEWS

Lidl confirms it has submitted plan for store

Page 6

NEWS

Residents ready to go to the polls to pick councillors

Page 8

SPORT

Sutton sign off home campaign with win

Page 40

9 772040 383030 17>

60p where sold

Seafare

SERVING GREAT FISH & CHIPS SINCE 1965

WE ARE MOST GRATEFUL TO OUR LOYAL SEA FARE CUSTOMERS OVER THE LAST YEAR, AND TO SHOW OUR GRATITUDE WE ARE GIVING THIS OFFER TO YOU.

SPECIAL OFFER

30% OFF*

* Total bill. Not to be used in conjunction with any other offer. With this coupon only. Offer expires Saturday 13th May 2017

AWARD WINNING

LARGE ORDERS CATERED FOR AND DELIVERED FREE

Sustainable vegetable oil used changed daily

Fish & potatoes cut freshly on the premises

OPEN ALL DAY - 7 DAYS A WEEK

Monday to Saturday: 11.30am – 10.00pm • **Sunday:** 4pm – 10.00pm

Unit 2, Horton Retail Centre, Pelman Way (off Chantilly Way), Epsom, Surrey KT19 8HJ

OPPOSITE HORTON TESCO EXPRESS FREE unlimited parking for 30 mins

Tel: 01372 747 742

We only use FRESH HIGH QUALITY SKINLESS COD and prepare chips on our premises

£ PRICE PROMISE*

Just off the A217 near Woodhatch

Reigate Garden Centre

OPEN BANK HOLIDAY MONDAY 9am-6pm

Spring Promotion

www.reigategardencentre.co.uk

Outstanding Spring Offers on a host of high quality brands!

Hayter Osprey 46cm cut, Briggs & Stratton engine
rrp £299

Spring Offer £259

Broxton Gazebo
2.2m x 2.2m

Spring Offer £349

Selected Clematis Montana
rrp £10.99

Spring Offer £6.99

Tomato Plants

Only 99p

Polenza Gazebo
2.5m x 2.5m

Spring Offer £179

MASSIVE SAVINGS ON SHEDS, FENCING, GARDEN & CONSERVATORY FURNITURE, BARBECUES, PLANTS, LAWN MOWERS AND GARDEN MACHINERY!

Bramblecrest Oakridge
Single Cocoon rrp £499

Spring Offer £299

Katie Blake Seville
Compact Corner Suite

Spring Offer £1099

Malmo 4 Seater Dining Set
inc. parasol & cushions
Also available - 6 seater set £699

Spring Offer £499

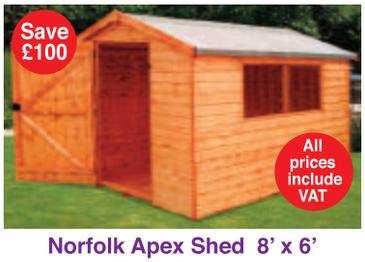

Norfolk Apex Shed 8' x 6'
Fully Treated
Tongue and Groove rrp £529

These sheds offer a higher specification than many other manufacturers!

Spring Offer £429

Weber Master Touch Charcoal BBQ rrp £269

Free Griddle worth £49.99 with every Master Touch &
HALF PRICE Cover with every Master Touch purchased

Spring Offer £249.99

10% OFF our Premium range of pressure treated Garden Buildings

Reigate Garden Centre

143 Sandcross Lane, South Park, Reigate RH2 8HH

☎ 01737 248188

www.reigategardencentre.co.uk

OPEN 7 DAYS A WEEK
Mon-Sat 9am-6pm
Sun 10.30am-4.30pm

WHILE STOCKS LAST!

Spring Promotion now on until Sunday 4th June 2017
All pictures are for illustrative purpose only. E&O.E.

*Price Promise - we will match the price where possible of any like for like garden product, if you find it cheaper at another Garden Centre

BOARD GAMES
'TOO MANY ESTATE AGENT SIGNS' See page 5

TAKEOVER PLANS
ENGINEERING FIRM BOUGHT OUT See page 3

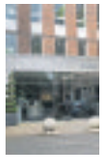

SAILING TO A WIN
PAIR WIN GOLD AT CHAMPIONSHIPS
See page 14

Epsom Guardian

www.epsomguardian.co.uk April 27, 2017 60p

Mum raising money to send son to US for vital treatment

REPORTER
CRAIG RICHARD
craig.richard@london.newsquest.co.uk

Nicholas Stewart with his mother Becky

'HE'S TOUGH'

A PROUD mother is raising money to take her brave boy, who gives himself weekly injections to stave off the effects of life-threatening diseases, to America for treatment.

Five-year-old Nicholas Stewart was diagnosed at birth with multiple illnesses that put pressure on his internal organs, including his heart, and cause swelling, including to his left hand.

Doctors have now told his mother Becky Stewart, 27, they cannot operate on a mass in his stomach, known as a lymphangioma, because it surrounds major blood vessels.

But Ms Stewart, a pensions administrator from Monkswell Lane in Chipstead, was thrown a lifeline after learning of a doctor in Boston who is trialling thoracic duct surgery that could provide a cure.

She has now set up a justgiving page to try to raise £200,000 for the trip, the tests and the treatment. She has raised just over £8,000 so far, and thanked friends and family for donations and support.

Ms Stewart said: "I felt quite relieved (when I found out about the trial). All the doctors here have always told me there is no cure."

Ms Stewart said: "I felt quite relieved (when I found out about the trial). All the doctors here have always told me there is no cure."

Kingswood Primary School student Nicholas has several diseases – the most serious of which is lymphangioma, a mass in his stomach that puts pressure on his internal organs.

Despite this, Nicholas, who was born eight weeks premature and also suffers from hearing loss, remains upbeat, his mother said.

Ms Stewart said: "He's a very happy child.

"He's very tough. He actually helps me with the weekly infusion putting the needles in his own legs.

"He doesn't seem to recognise pain like we would because he has always felt it. Sometimes he will be in excruciating pain.

"He gets upset about spending a lot of time at Hospital, even though it's like a second home to him."

Ms Stewart added that Nicholas's school had been supportive by holding an assembly to let children known about his condition, but the five-year-old does sometimes attract unwanted comments when out and about.

"He does get upset about the hand, but he does want to look like a normal child," she said.

"It's knocked his self-confidence.

"At school they've been really good.

"Before he started they explained his condition and so far, no one's been horrible to him.

"But, when he used to have compression bandages on his hand, people blamed me for 'burning him'. A lot of the time it's the adults who are the worst.

"I don't think I could go through what he does."

To donate, visit justgiving.com/crowdfunding/Flighting-for-the-future or gogetfunding.com/flighting-for-the-future/

Book It Track It
Download our FREE App
Cheam Station Cars
ANDROID APP ON Google play
Available on the iPhone App Store
020 8642 6400
www.cheam-cars.co.uk

We cater for parties
CODFATHER
Fish Bar and Grill
Traditional Fish Bar and Grill, serving a mixture of Traditional Fish and Chips, Chicken Burgers and Kebabs.
Small Seating – Eating Available
10% discount with this advertisement
Telephone orders for collection available
01737 373434
Open Every Day 11:30am–11pm
9 Woodmansterne St, Banstead SM7 3NW

Window Doctor
Your window repair specialist
www.window-doctorltd.co.uk
Why replace when you can repair at a fraction of the cost?
- Replacement handles
- Window lock
- Hinges
- Misted units
- Multipoint door locks
- Letterboxes
- We won't be beaten on a price
- All work has a five year guarantee
- Join 1000s of happy customers!

20% DISCOUNT QUOTE PROMO CODE 9832A
Call us for a professional FREE no obligation quote. No call out charge
Tel: 01737 360841
Mob: 07410 544732
Email: windowdoctor@hotmail.com
Unit 7, Alnod Broad Walk, Tattenham Corner KT18 5TR
the-window-doctor the-window-doctor

FERGUSSONS AUTO SERVICES
FREE SPRING CHECK
Bosch Diagnostic Testing • Engine & Gearbox Overhauls
Tyres, Batteries & Exhausts • Air con Servicing & Regas
Clutches • Brakes • Free Courtesy Car
Major Service upto 1000cc £119+VAT
Major Service upto 2000cc £149+VAT
Major Service upto 3000cc £169+VAT
Major Service 3000cc and over £189+VAT
£29 MOT'S when booked with a full Service
Interim Service upto 1000cc from £89 plus VAT
Interim Service upto 2000cc from £99 plus VAT
Interim Service upto 3000cc from £119 plus VAT
Interim Service 3000 and over £129 plus VAT
We collect & deliver free of charge
Unit 10 iO Centre, Minden Road, Sutton, Surrey SM3 9BL
0208 644 4518
www.fergussonsauto.co.uk
we'll keep you on the road!
approved garages.co.uk
MOTOR CODES

EPSOM AND SURROUNDING AREAS

YOUR COMMUNITY NEWS

Churches Together in Epsom produced a dramatization of Jesus' crucifixion and resurrection in Epsom on Good Friday. It was very much a team effort with actors, musicians, technical and staging crew, stewards, wardrobe and administrative support working together from across different denominations in Epsom. This year the production was directed by Craig Donovan and Jesus was played by Rev'd Chris Hancock form St Martin's.

The aim was to bring the narrative alive with dialogue, monologue and song. We met initially at Dulshot Green and then processed to the Market Square.

We were pleased that a large number of people were able to share in the drama and that a good crowd attended in the sunshine. The churches are delighted that we are able to portray this testimony to the events of Good Friday and Easter.

A 16-girl Figure Team who dance with the Griffin Lynch School of Irish Dancing based in Leatherhead won the World Championships in Dublin on Sunday 16th April. They competed in the Senior Ladies Figure competition against teams from USA, Poland, Scotland and Ireland and came 1st!

The figure is a choreographed dance for 16 girls and it was set to a remix of The Game of Thrones music. Maggie Lynch, Richard Griffin and Erin Peachey their teachers were delighted to add this World Championship award to their list of honours and all the girls and parents were absolutely delighted.

PAPERBACK WRITER

A author's unique contribution to the 50th anniversary of the release of the Beatles' best-known LP has been published. In the novel Whatever Happened to Billy Shears? (Marylebone House, London; £8.99) Steve Goddard, *pictured*, imagines the cast of Sergeant Pepper's Lonely Hearts Club Band – Billy Shears, Lucy, the Hendersons, Mr Kite and even Henry the (rocking) horse – living in the same South Croydon street in 1967.

The novel begins in the present day with a fatal car accident – a crowd gawps at a 'face they've seen before' – before documenting events leading up to the crash. Billy, now Canon William Shearwater and a Crystal Palace fan, is reminiscing about his first and secret love, Lucy Pitcher, while leading a campaign to root out corruption in football.

TELLUS!

We receive a large number of requests to cover stories and unfortunately we aren't able to publish everything we would like to. However, we now have a section on our website where everyone can upload their story and pictures to be published online.

Visit **epsomguardian.co.uk/send yournews** and fill in the form to submit your article. Please include as much detail as you can and include a photo if possible. What's more, we will take as many of your stories as we can and publish them in the paper!

Alzheimer's Society in Surrey is encouraging residents to unite against dementia and become a Dementia Friend this Dementia Awareness Week (14-21 May). There will be a free 45-minute interactive Dementia Friends Information Session on Tuesday 16th May at 11.00 at Rosebery Manor, 458 Reigate Road, Epsom Downs KT18 5XA. Call 01737 364605 to book your place.

Dementia Friends was launched in February 2013 by Alzheimer's Society. It is a trailblazing initiative that aims to help people understand what it might be like to live with dementia and turn that understanding into action. Already more than 1.9 million people have become Dementia Friends across the country.

Alzheimer's Society is here for anyone affected by dementia. The charity provides information and support, to find out more call the National Dementia Helpline on 0300 222 1122 or visit alzheimers.org.uk/DAW

HAWELI
of Belmont

Surrey's premier Indian restaurant

Haweli, from the Hindi word for a grand mansion house, is a warm, friendly and welcoming restaurant that serves exceptional food from the Indian subcontinent. We have a takeaway menu and can host parties and functions of all kinds. We look forward to looking after you at our restaurant in Belmont.

★★★★★
Take away is just as delicious as eating in
9 Feb

★★★★★
Staff are great and food is always excellent!
4 Feb

★★★★★
The quality of the food here is superb!
15 Feb

Eat in, take away or home delivery

2016 CERTIFICATE of EXCELLENCE tripadvisor

Restaurant open 7 days a week

We also offer our
Family Sunday Buffet Lunch
Served 12:00 - 16:00

A wide choice of selected dishes that changes every week.

Adults £16.95pp
Children under 12 £9.95pp

Book a table or order online now
haweliofbelmont.co.uk

020 8770 0149
info@haweliofbelmont.co.uk
22 Station Road, Belmont, SM2 6BS

CONTACTS
Calls may be monitored for training purposes

CONTENT EDITOR
Chris Caulfield
chris.caulfield@london.newsquest.co.uk
Tel: 020 8722 6301

DISTRIBUTION
Newspaper deliveries
sedistribution@ingbd.co.uk
Tel: 023 8042 4550

ADVERTISING
Eleanor Chircop
echircop@london.newsquest.co.uk
Tel: 020 8722 6456

JOBS
Please phone or email
jobs@london.newsquest.co.uk
Tel: 01494 766 120

CLASSIFIED
Please phone or email
privateads@london.newsquest.co.uk
Tel: 020 8722 6400

ONLINE ADVERTISING
Wendy Croft
wcroft@london.newsquest.co.uk
Tel: 020 8722 6441

Epsom Guardian: 34,869
Acog audited circulation: January to December, 2015; 99.6% free

Audience on the web: **103,892** unique users visit the site every month (Jan-Mar 2016)
404,001 pages are looked at every month (Jan-Mar 2016)

Greenbelt study plan

THE "treasured jewel in Epsom's crown" is performing well, according to an independent study assessing green belt land in the borough.

Only one area – the land east of Chantilly Way, Epsom – scored badly against the majority of green belt criteria, in a council-commissioned report, Epsom and Ewell Borough Council's licensing and planning policy committee heard last night.

Four parcels of land – land to the south of Worple Road and east of Chalk Lane, land to the east of Beverley Close, Ewell, land at The Ridge, and land at Nonsuch Park on the Ewell-Cheam border – were also identified as performing well against green belt criteria, despite not being designated greenbelt land.

Natalie Durney-Knight, senior planner at Atkins, which carried out the study, wrote that the study was not assessing the development potential of land and did not make recommendations for adding to the greenbelt.

She concluded: "The Green Belt Study has demonstrated that the area of designated Metropolitan Green Belt within Epsom and Ewell is, on the whole, highly performing."

Atkins to be bought by Canadian company and faces £90m 'cost synergies'

Engineering firm agrees to multi-billion pound takeover

REPORTER
CRAIG RICHARD
craig.richard@
london.newsquest.co.uk

EPSOM'S largest employer will be subject to more than £90m of "cost synergies" after agreeing to a £2.1bn takeover by a rival Canadian engineering and construction group.

WS Atkins, an engineering consultancy based in Ashley Road, Epsom, agreed to the multi-billion pound acquisition by SNC-Lavalin this week.

In a statement announcing the takeover, the Canadian engineer firm declared it expected the takeover to "deliver approximately $120m (£93.77mi) of cost synergies by the end of the first full financial year" after the move goes ahead.

A SNC-Lavalin spokesperson also wrote that it expected Atkins' employees to be "a key factor in maximising the opportunities", but said the acquisition would not result in worse "remuneration terms" for Atkins management and employees, and that existing contractual and statutory employment rights would be "fully observed".

Atkins is Epsom's largest employer and is based in Ashley Road

Atkins has 18,000 employees and last year its revenues were about £20bilion.

An SNC-Lavalin spokesperson wrote: "SNC-Lavalin considers that Atkins' employees will be a key factor in maximizing the opportunities that the acquisition will present and the executive leadership of the combined entity will also aim to retain the best talent across Atkins and SNC-Lavalin."

SNC-Lavalin president and CEO Neil Bruce said: "We are very pleased to announce this proposed acquisition that is fully aligned with our growth strategy, creating a global fully integrated professional services and project management company – including capital investment, consulting, design, engineering, construction, sustaining capital and operations and maintenance. By combining two highly complementary businesses, we will increase our depth and breadth of services to position us as a premier partner to public and private sector clients."

Are you affected by the takeover? Get in contact at craig.richard@london.newsquest.co.uk

SUSPECTED drug dealers were arrested and a 'significant amounts' of cocaine, MDMA and herbal cannabis seized in a series of drug raids across Surrey as stoners celebrated an international day of cannabis smoking. Surrey Police raided a number of addresses in Worcester Park, Molesey, Banstead and Lightwater in connection with the wholesale supply of Class A and B drugs and money laundering.

A MOTORCYCLIST was airlifted to hospital with serious injuries after a crash on an M25 slip road. Surrey Police tweeted that the clockwise carriageway exit slip road to Chertsey at junction 11 would be closed "for some time" after a crash between a motorbike, a blue Ford Focus, a red Skoda Citigo and a white van at about 8.15am last Friday. All lanes were re-opened after traffic was stopped to allow an air ambulance onto the carriageway. The motorcylist was airlifted to hospital with serious injuries. The exit slip road was reopened at about 12.45pm. Anyone with information should call officers on 101 quoting reference number P17094548.

FOOTBALL TRIALS for Morden Little League will be held from 9.30am on April 29, May 6 and May 13 at King Georges Playing Fields, Tudor Drive, Morden, SM4 4PN. Girls and boys aged 6-12 years welcomed. Email andybutcher64@yahoo.co.uk for more details.

A MAN died after being hit by a train at Queenstown Road station on Tuesday. A spokeswoman for British Transport Police confirmed they were called to reports of a man struck by a train just after 3pm.

Midwife honoured with award for services

AN Epsom and St Helier midwife said she would 'cherish the award forever' after she was named the winner of a health gong.

Lydia Baker was announced as the winner of Good Morning Britain's Hospital Health Star Award by hosts Piers Morgan and Susanna Reid on Wednesday, April 19.

The bereavement midwife, who has worked at the trust for 14 years, was nominated for her work in supporting parents following a miscarriage, still birth or death of their child.

After winning the award she said: "It's been amazing to have this recognition and I'm so grateful. I love my job, and this role means everything to me. Although I will cherish this award forever, this has never been about me, it's all about giving these women and their families support in their darkest moments.

"I work with so many amazing people and I couldn't do this job without their ongoing support and guidance. I'm completely overwhelmed and blown away by all of the supportive messages I've received."

Chief nurse Charlotte Hall, said the midwifery team were thrilled their colleague had received the award.

Lydia Baker was named the winner of Good Morning Britain's Hospital Health Star Award on Wednesday, April 19

She said: "We are all so proud of Lydia, she is a very special midwife, and this award is well deserved. She does an amazing job, and we are all thrilled to see her get such fantastic recognition for a job well done.

"I would also like to thank all of Lydia's colleagues and managers too, they have been key in supporting Lydia as this service launched. I am proud to work with them all.

"We often say that nurses and midwives are the backbone of the NHS, and so I can only imagine that Lydia was against some strong competition in this category, she has done really well."

Moped stolen and set alight

ARSONISTS stole a moped and set it alight on a path in the middle of Epsom Common.

The blaze could have "easily spread" to dry woodland, a firefighter told the Epsom Guardian.

The crew from Epsom fire station was called to the Common at about 9.50pm on Monday, April 24. Watch commander Gareth Arnold said it was believed the vehicle was "stolen", and that it was "difficult" and "time-consuming" to reach the flaming moped, with firefighters carrying their equipment 600 metres to put out the blaze."

Above the Rest Satisfaction Guaranteed
LOFT LADDERS
Supplied and fitted for only
£160 NO VAT TO PAY
★ Price includes New Hatch Door
★ Quality British-Made Ladders
★ Also Boarding, New Hatches & Lights
★ Local Family Business
★ Satisfaction Guaranteed
020 8644 3211
Guardian Surround your customers
Call: 0208 722 6456 to speak to a media consultant

HOST FAMILIES
required for high achieving students attending programmes in
EWELL
23rd July - 5th August 2017
up to £596 for two students aged 12-15
Excel Academy 020 8466 7070
www.excelhostfamilies.co.uk

A. SAWYER GLAZING
MISTED OR BROKEN SEALED UNITS
HINGES, HANDLES & LOCKS
FREE QUOTATIONS
Member of Which? & Checkatrade
Mob: 07984 983 805
Tel: 020 8647 6564

Surrey Wildlife Trust has launched a campaign to save hedgehogs

Solving prickly problem

A WILDLIFE trust has launched a campaign to save prickly creatures which are disappearing at a faster rate than tigers ahead of National Hedgehog Awareness Week.

Hedgehogs are in trouble, Surrey Wildlife Trust has warned, and the trust is calling on all animal lovers to keep an eye out for them and report their findings on a new 'Hedgehog Hotspots' web page.

The project is being launched to coincide with National Hedgehog Awareness Week 2017, which runs from April 30 to May 6, and is backed by the British Hedgehog Preservation Society.

Hedgehogs used to be a familiar and well-loved visitor to British gardens, but their numbers have fallen by nearly a third since 2002 – they're disappearing faster than tigers are worldwide.

In 1950 the UK population was roughly 30 million, but fewer than one million hedgehogs are left and numbers continue to decline.

Visit surreywildlifetrust.org/record

Proposed cycle schemes and pavement repairs could be scrapped

Budget cuts could spell the end of improvement plans

REPORTER
CRAIG RICHARD
craig.richard@
london.newsquest.co.uk

PLANNED cycling schemes and improvements to pavements in Epsom and Ewell could be abandoned due to hundreds of thousands of pounds of budget cuts, a councillor has warned.

County councillors on the borough's committee Local Committee would receive £5,000 each to spend on small projects – but this would represent a reduction from £35,000 each in previous years.

Commitments to proceed with setting up Residents' Parking Zones (RPZs) and waiting restrictions requested by residents in Church Road, Woodcote Side and Portland Place will be honoured, the committee's chairman has insisted.

But Labour borough councillor Kate Chinn feels making Surrey's roads safe should be the committee's priority, and claimed that elderly residents had told her they are afraid to go outside because of the state of roads and pavements.

Councillors Kate Chinn and Eber Kington

"They just become housebound," she said.

The committee is made up of a majority of seven Residents' Association (RA) councillors, two Conservative and one Labour councillor.

If these numbers remained roughly similar after next month's county council elections, committee chairman Eber Kington said, the RA would vote to pool the remaining £17,000 of the initial funds of £77,000 for remaining projects.

But this will not be enough to adequately repair the borough's roads, fix its footways and protect its pavements, Cllr Kington told the Epsom Guardian.

"Members' allocations will not go far, but then £77,000 will not go far," Cllr Kington said. It's about trying to squeeze £355,000's worth of work out of £77,000.

"It will not be like it was in previous years."

The committee's budget for the 2017-18 financial year is to be slashed by almost 80 per cent, according to emails seen by the Epsom Guardian.

In 2016-17 the committee received £355,433 from Surrey County Council but that is set to tumble to £77,273 – a cut of about 78 per cent.

Countywide highways projects of £44m will remain this year, according to Surrey.

Surrey County Council's cabinet last month approved £72m worth of cuts from frontline services across the next five years as it attempts to offset sustained government cuts and "poor spending decisions".

The government has cut the council's annual grant by £170million since 2010, while demand for adult social care, learning disabilities and children's services is increasing.

But Surrey Liberal Democrat leader Hazel Watson said the financial crisis had been exacerbated by "the poor stewardship of Surrey's finances by the Conservatives".

HEADLEY LODGE Leatherhead Road, Ashtead
FOLLOW US

GRAND OPENING

Friday 28th and
Saturday 29th April
from 11am to 3pm

Please join us to celebrate the grand opening of our Headley Lodge development in Ashtead with a glass of sparkling wine, light refreshments and a tour of the Show Complex.

A warm welcome awaits you.

Home is at the heart of a happy retirement

ADDED PEACE OF MIND
- Lodge Manager
- Owners' Lounge
- Guest Suite for friends and family
- Landscaped gardens
- 24-hour support
- CCTV security entrance system
- Parking
- Lift to all floors

To confirm your attendance RSVP to our Sales Team on
0800 458 1851 Visit churchillretirement.co.uk

Computer generated imagery subject to change.

Churchill Retirement Living

The men police want to speak to

Jewellery stolen during raid

POLICE have released CCTV images after thousands of pounds worth of jewellery, bags and shoes were stolen from an Epsom house during a daylight burglary.

A thief or thieves forced open a back door to the house in Ashdown Road, Epsom, sometime between 2pm and 4pm on Monday, April 24, before stealing the goods.

Surrey Police has now released CCTV images of three men it wishes to speak to in connection with the burglary.

Police Constable Gregg Marshall is urging anybody who witnessed anything suspicious to get in touch as soon as possible.

To offer information, call Surrey Police on 101 quoting crime reference number 45170042145. To offer information anonymously, contact the independent charity Crimestoppers on 0800 555 111.

Chairman says proliferation of boards gives impression homes can't sell

Campaign to remove 'For Sale' signs left up too long

REPORTER
CRAIG RICHARD
craig.richard@
london.newsquest.co.uk

THE sheer number of estate agents' boards staying up beyond the sale period threatens to make Ewell village look depressed and full of hard-to-sell properties, the chairman of Ewell Village Residents' Association has claimed.

Brian Angus, a former ward councillor for the village, is now praying for a rule change that would prevent this from happening in the future.

He directed his ire at estate agents' signs being too numerous, duplicated and up for too long in and around Ewell at a Licensing and Planning Policy Committee meeting last week.

In particular, he singled out a group of three 'For sale', 'Let' and 'Sold' signs in Station Approach, leading to Elizabeth Court and Celia Court, which he claims have been there for more than a month.

The Personal Agent insist this is not the case, that they have been instructed by vendors to put the boards up, and that the boards have not and will not be on display longer than necessary, and are on display legitimately.

Brian Angus directed his ire at estate agents' signs in Station Approach

It has agreed a sale and will take down the appropriate board when the deal is finalised, the let board will be taken down once a tenant is moved in on May 2, and the other board is a genuine for sale sign.

Mr Angus said he believed the proliferation of signs gives the impression Ewell is "an area is depressed and full of hard-to-sell properties".

He said: "Most people want no estate agents' signs coming into their pretty village. The regulations need to be changed."

He told the council meeting on Thursday, April 20, that the regulations, which are adopted throughout Wales, and by some English councils, would "answer (his) every prayer".

They include the boards having to be displayed on the property to which they relate – this prevents lots of signs being put up in communal areas of flats or on verges adjacent to the property.

The regulations also say that boars must be removed within 14 days of completing the sale or letting.

However, as it stands Estate Agents need approval from the council but not formal planning permission.

Committee chairman Graham Dudley told Mr Angus he would arrange a private meeting with council officer Mark Berry about whether there could be a rule change.

An Epsom and Ewell Council spokesman said: "The council regularly highlights these requirements to estate agents operating within the borough.

"We do try to take a pragmatic approach; recognising the aspirations of residents buying and selling property and balance this with any proliferation of boards which can impact negatively on an area's appearance."

What's it like hiding away the real you? You know, the one that people used to love being around. Maybe it's been like this for so long you don't notice it anymore, but the truth is you never smile because you dread your crooked teeth being seen. Not because you're some kind of joyless oddity. If you don't smile anymore, we can help you.

Tom Keppel
Principle Dentist

Contact us today on 020 3393 1132
or visit keppeladvanceddentistry.co.uk

Adult Orthodontics

Talk, eat and smile with confidence

- Options include invisible and removable braces
- Great valuefor money

Keppel
Advanced Dentistry

Keppel Advanced Dentistry is a private practice located at I Cedar Road, Sutton, Surrey 5M2 SDA. Tom Keppel, BA BDENTSC (Dublin) Principal Dentist- GDC No: 68586. Care Quality Commission No: 1-202321316

Your Local Guardian
Reader Offer
Newmarket Holidays

Thailand, Cambodia & Vietnam

15 days from £1999 Flying from London Heathrow, Sep, Oct, Nov 2017, Jan, Mar, Apr, May, Sep to Nov 2018

A colourful 'journey-of-a-lifetime' through South East Asia's verdant lands.

Tour highlights
- Tour of Bangkok including the Grand Palace and the Golden Buddha
- Journey to the Cambodian border
- Cruise across Tonlé Sap
- Two full days' at Siem Reap include phenomenal Angkor Wat
- A city tour of Cambodian capital Phnom Penh
- Journey along the Mekong River
- The floating market at Cai Rang
- Visit 'HCMC' – the former Saigon
- See the infamous Cu Chi tunnel complex, Viet Cong hideaway
- 12 nights' bed and breakfast accommodation, eight dinners, six lunches, return flights and transfers

*Pay by monthly Direct Debit for your holiday, please call to set this up. Not available online. Low deposit ends 30 Apr & may be withdrawn any time

Call 0330 160 7724 QUOTE NQL
Visit www.newmarket.travel/nql18346

These holidays are organised & operated by Newmarket Holidays Ltd. ABTA V7812. ATOL protected 2325. Subject to availability. Single supplements apply Standard phone charges
ABTA Travel with confidence

Lidl submitted their application following Aldi rejection last year

Planning submitted for new budget store

REPORTER
CRAIG RICHARD
craig.richard@
london.newsquest.co.uk

LIDL UK confirmed it has submitted a planning application for a new store in Epsom's Upper High Street.

The proposed 2,844sq m store would include an instore bakery, longer-style tills with dual packing facilities, baby changing facilities and 112 car parking spaces.

The application also includes plans for 30 flats.

The supermarket giant had held an exhibition in January ahead of lodging the formal application with Epsom and Ewell Borough Council.

Lidl UK's regional head of property, Chris Young-Wootton, said: "We have received an incredible amount of support from the local community and are delighted to announce that we have submitted a planning application with Epsom and Ewell Borough Council.

"If granted this would mark a multi-million pound investment in the area, and the creation of new jobs when the store opens.

"We would like to take the opportunity to thank everyone for their support and feedback so far and look forward to receiving the decision in due course."

Lidl informally announced its plans for the "medium-sized foodstore" in April 2016 in an objection to rival chain Aldi's application for the old Dairy Crest site just metres away.

The Aldi application was unanimously rejected by Epsom and Ewell Borough Council's planning committee in April 2016.

An artist's impression of the plans

Councillor George Wood said at the time: "In all my years on the planning committee I fail to recall a time when the planning officers have so definitively recommended refusal."

If approved, the planned store in Epsom would add to Lidl's existing store portfolio of 650.

The company hopes a decision will be made on the application towards the end of the summer, a spokesman stated.

The council has yet to set a date at which its planning committee would discuss the plans.

More Land Required

Barnfield Homes are looking for garden land and brownfield sites with residential development potential in your area, with or without planning permission.

- We are NHBC registered with 15 years local experience with a professional team of architects and planning consultants
- Excellent track record for achieving planning permissions
- Quick decisions and funds available for suitable acquisitions
- The opportunity to release significant funds from your existing property

In the first instance please call
0844 800 7558
or email: info@barnfieldhomes.com
or visit our website
www.barnfieldhomes.com

Barnfield Homes Limited
www.barnfieldhomes.com
Head Office:
P.O. Box 79 Sutton,
Surrey, SM2 7WB
NHBC

Health in focus Teenagers are the age group who are most at risk of developing meningitis

‘I could feel my breathing slow down’

REPORTER
JESS CLARK
jessica.clark@
london.newsquest.co.uk

36-YEAR-OLD Catriona Edwards, from Blackheath, fell into a coma after she fell ill with meningitis while backpacking in Australia aged 19.

“I was having a great time until one day I was taken ill in Queensland. My hostel room mates were so worried about me that they made sure I got to hospital as quickly as possible. In the ambulance on the way there I could feel my breathing slow down and by the time I got to hospital my legs were extremely painful,” she said.

“I was put into a medically induced coma, which lasted for 13 days. During that time the disease decimated my entire body. I had lung failure, kidney failure, a globally enlarged heart and a heart murmur.

“My blood had stopped flowing and clotting normally. All of my muscles, tendons and ligaments wasted to nothing. Thanks to the excellent treatment I received, I pulled through. However, walking, talking, swallowing and smiling were just some of the things I had to re-learn from scratch.”

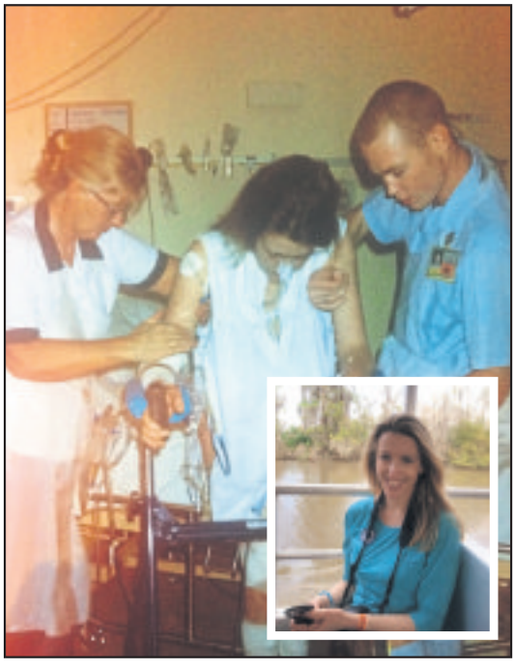

Cat Edwards who fell ill with meningitis and, right, on the road to recovery

The first symptoms of meningitis and septicaemia are usually fever, vomiting, headache and feeling unwell.

A classic symptom is a blotchy rash that does not fade when a glass is rolled over it, but this does not appear in many cases.

Limb pain, pale skin, and cold hands and feet often appear earlier than the rash, neck stiffness, dislike of bright lights and confusion.

People who are ill with meningitis and septicaemia can deteriorate rapidly and not everyone gets all of these symptoms.

23-year-old Letitia Egan, from Worcester Park, lost a friend to meningitis as an A-level student at Sutton High School, and described how it could be a “frighteningly fast” killer.

“I set myself the challenge of running the London marathon and running for MRF was the obvious choice. In 2011 I became acutely aware of meningitis and how frighteningly fast it can kill when one of my friends, Georgia Tait, was taken from us”, she said.

“We had just finished our A-levels at Sutton High School. Georgia got ill on her 18th birthday and died just weeks before she would have received her astounding A-level results and taken up her place at Durham University.

“Teenagers are one of the age groups most at risk of meningitis yet so few young people know the symptoms.”

Rob Barnett, 32, from Croydon, survived meningitis two years ago after suffering a sudden “splitting” headache and sickness.

Rob said, “In the summer of 2015 I was all set to cook my yearly barbeque for 100 of my friends and neighbours when two days beforehand, I started to get a splitting headache.

“Over the next day this got dramatically worse and I was starting to be sick a lot. When I went into hospital I had a lot of tests done including a lumbar puncture – this is when doctors take a sample of spinal fluid for testing. When they told me I had bacterial meningitis I was more afraid of telling my girlfriend than what it meant for me as I knew she would worry.

“I was then quarantined in a room for five days. It was a hard battle and the treatment I was given was so strong I had hallucinations.

“During the long recovery period I had time to reflect. The doctor had told me that 20 years ago I would have died from it.

“I tend not to take anything in life too seriously but this frightened me.

“Memory loss is one of the possible after effects of meningitis and I think this may be why I sometimes struggle to remember things.”

42 ASHLEY CENTRE, EPSOM KT18 5DB • CENTRALE SHOPPING CENTRE, 21 NORTH END, CROYDON CR0 1TY • 318 OXFORD STREET, LONDON W1C 1HF

WINDOWS • DOORS • CONSERVATORIES

OUR BIGGEST EVER HOME IMPROVEMENT EVENT Now On!

FREE 3D DESIGN SERVICE

UP TO £2000 TOWARDS YOUR DEPOSIT*

0% APR* REPRESENTATIVE UP TO 3 YEARS INTEREST FREE CREDIT

10 YEAR GUARANTEE**

SEH BAC Where your home matters WINDOWS • DOORS • CONSERVATORIES

Celebrating 45 years OF TRADING

Visit your local window and conservatory showcentre today!

382 Malden Road, Worcester Park, Surrey, KT4 7NL

Call us FREE 0808 274 6238

www.sehbac.com

* T's&C's apply. Subject to status. Written details on request. Not to be used in conjunction with any other offer.
** As part of One Group Construction.

POWERED BY FENSA

Residents to make the first of two trips to the ballot box within month

Which candidate will you be voting for next week?

REPORTER
CRAIG RICHARD
craig.richard@
london.newsquest.co.uk

SURREY goes to the poll next week to elect its county councillors.

The county holds its local elections on Thursday, May 4, with votes being counted the following day, Friday, May 5.

County councillors are responsible for highways, including street lights and potholes, schools, adult social care, Surrey's fire and rescue service, and community safety.

They are not responsible for abandoned vehicles, bin collection, street cleaning and parking.

The candidates for Epsom and Ewell are as follows:

Epsom Town & Downs
• Theresa Mander MacIntyre - The Green Party
• Veronica Mary Monks - Labour
• Julie Anne Morris - Liberal Democrats
• Tina Mountain - Conservative
• Clive David Woodbridge - Residents Associations of Epsom and Ewell

Epsom West
• Janice Baker - The Green Party
• Kate Chinn - Labour
• Clare Lorraine Harman Clark - Liberal Democrats
• Bernie Muir - Conservative
• Anthony Barry Nash - Residents Associations of Epsom and Ewell

Ewell
• John Beckett - Residents Associations of Epsom and Ewell (incumbent)
• Rosalind Mary Godson - Labour
• Alison Kelly - Liberal Democrats
• Susan McGrath - The Green Party
• James Michael Tarbit - Conservative

Ewell Court, Auriol & Cuddington
• Lucy Jane Barford - The Green Party
• Paul Coulter - Liberal Democrats
• Erica Joy Gregory - Labour
• Eber Alan Kington - Residents' Association and Independent (incumbent)
• Karan Persand - Conservative

West Ewell
• David Colleton Buxton - Liberal Democrats
• Rob Geleit - Labour
• David Michael Kidd - The Green Party
• Stephen James Pontin - Conservative
• Jan Mason - Residents' Association and Independent (incumbent)

For more information, including how, when and where to vote, visit: epsom-ewell.gov.uk/council/elections-and-voting/county-council-elections-4-may-2017

Candidates are aiming to win a seat at county hall

STAR-TEC

Independant Mercedes - Benz Specialist
Servicing - Repairs - Diagnostics -
MOT Testing Class 4 & 7
Free collections and delivery
Service from £99 plus VAT

STAR-TEC ENGINEERING LTD
Unit 1 Davis Road, Chessington, Surrey, KT9 1TT
Tel: 0208 397 2666
Email: info@star-tec-mercedes.co.uk
www.star-tec-mercedes.co.uk

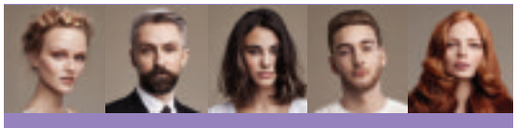

INNOVATION
HAIR & BEAUTY @ Nescot

Welcome to INNOVATION, a bespoke hair and beauty salon exclusively at Nescot.

Our highly-qualified hair and beauty specialists, provide a wide range of treatments including:

Cut & blowdry from	£30.50*
Full head colour from	£38.50*
Half head foils from	£44.50*
Full leg & bikini wax (with complementary underarm wax)	£26.50
Environ facial from	£36.50

* Prices with selected staff

Also choose from special occasion, bridal, prom hair and make-up packages tailored to suit your requirements, and a top-to-toe range of pamper packages.

Gentlemen's grooming now also available.

Enjoy complimentary refreshments and free parking.

@InnovationNescot

020 8394 3110 innovation@nescot.ac.uk

Nescot, Reigate Road, Epsom, Surrey KT17 3DS

Guardian Surround your customers
Call: 0208 722 6456 to speak to a media consultant

IF YOU'RE A PARTY PLANNER, WE CAN HELP YOUR BUSINESS TAKE OFF

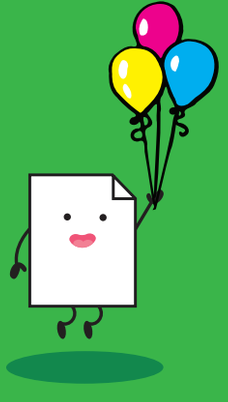

ZOOM-IN

WHATEVER YOU DO, CALL 0845 1999 830 OR VISIT ZOOMINLEAFLETS.CO.UK

Education in focus Ministers claim funding for schools was more than £40bn in 2016-17, the highest amount on record

Teachers strike over 'new wave of cuts'

REPORTER
JOE DEMPSEY
joe.dempsey@london.newsquest.co.uk

TENSIONS are already being strained in schools across south London as schools prepare to make cuts.

We have already started to see some of these tensions boil over as teachers at two schools in Greenwich went on strike last Thursday, April 20.

Children had the day off school as teachers from Plumstead Manor and Corelli College picketed outside the school in protest against proposed redundancies at the school.

Members of the National Union of Teachers (NUT) picketed in the early morning, and plan to do so again the following week on April 25 and 26.

Richard Newton is a parent of children and both schools and has helped set up a support group for the school.

He said: "It's not fair that many low paid staff, who provide some of the most vital support to pupils, are under threat of losing their jobs.

"A bigger picture is now emerging as other schools are having to fight cuts.

Teachers at Plumstead Manor School go on strike to protest cuts and possible redundancies

"Even though I will have to take a day's leave, I fully support the action by staff. If they don't make a stand now then who knows what cuts will be introduced in the future."

However the question for these schools is whether the cuts they are having to make are due to wider Government cuts in the education budget.

In a statement to the press from Plumstead Manor School, they said that "like many schools, we face some financial challenges due to changes in school funding."

Their message to parents about the industrial action went into further detail, explaining how the financial difficulties facing schools will only worsen over the coming year.

In a joint statement from Douglas Greig, head teacher, and Sue Le Bas, chair of governors, it said: "It is important to place what is happening at Plumstead Manor in the national context where many schools are facing financial difficulties.

"This is a situation that is only going to worsen for many other schools in the next 12 months."

At Corelli College, staff were called into a meeting just two days before the Easter holidays to be told that up to 17 jobs were at risk.

A statement from Corelli College to parents said: "We are deeply saddened that strike action will be taken that will impact on the education of our students.

"The NUT have confirmed that they are taking industrial action in this region in relation to their dispute with the Government over pension, pay and workloads."

Tony Aldis, a parent of a son at Corelli, said: "Every child in Greenwich deserves the opportunity to follow their dreams and these cuts, if they go through, will not allow the school and teachers to give the support and encouragement needed for that to happen.

"Teachers, headteachers and governors need to take action now or our children's education chances will suffer immensely. If the council or government are not listening then we need to make them and demand a future for our children."

Martin Powell Davies, London Secretary of the NUT, said: "Schools are being starved of funding to meet the rising costs of pensions, National Insurance and now the apprentice levy as well.

"The proposed National Funding Formula will take a further cut to the budgets of most London schools.

"Our teachers who will be out on strike are taking this action to fight for jobs and courses, but also to raise awareness that Local Authorities, the Education Funding Agency (EFA) and the DfE all need to step in now to stop this crisis in our schools and make sure students get the education they deserve."

The Government says school funding is at its highest level on record at more than £40 billion in 2016-17.

FLOOR SAMPLE SALE*

We are offering our 100% "Made in Italy" collection with exclusive deals for a limited time only.

NATUZZI STORE CROYDON
550a Purley Way, T 0208 401 0084

NATUZZI
ITALIA

60% of jobseekers apply in their local paper

L1 jobs.com
The new home for jobs in London

Your next hire is here

Call 0203 581 3587

LAST CHANCE TO Discover YOUR PERFECT Day Trip

Epsom Coaches

- Travel by Luxury Coach
- Local pick ups: *Banstead, Epsom, Ewell, Hook, Kingston, North Cheam, Surbiton, Sutton*

DATE	TOUR	ADULT	SENIOR
SUN 30 APRIL	Tudor May Day Celebrations at Kentwell Hall - incl. admission	£41	£39
TUE 2 MAY	Worthing and the South Downs	£37	£35
WED 3 MAY	Bishops Waltham & the Meon Valley	£37	£35
FRI 5 MAY	Eastbourne	£37	£35
MON 8 MAY	Birdworld - incl. admission	£45	£43
THU 11 MAY	Eltham Palace - incl. admission	£47	£45
FRI 12 MAY	Essex Villages	£45	£43
FRI 12 MAY	Tenterden and Rye	£41	£39
TUE 16 MAY	Bexhill and Hastings	£39	£37
FRI 19 MAY	Dover Castle - incl. admission	£51	£49
MON 22 MAY	Weymouth	£41	£39
THU 25 MAY	Windsor Castle 'After the Fire' - incl. admission	£55	£53
FRI 26 MAY	Shepherd Neame Brewery - incl. tour & lunch	£49	£47
SUN 28 MAY	Longleat Safari Park - incl. admission	£51	£49
MON 29 MAY	Cotswolds	£45	£43
TUE 30 MAY	Brighton and Sussex Coast	£37	£35
THUR 1 JUNE	Bognor or Littlehampton	£35	£33
FRI 2 JUNE	Cruise Ship Sailaway - incl cruise	£51	£49
TUE 6 JUNE	Bournemouth & Swanage	£41	£39
WED 7 JUNE	'Cruise' the World - incl lunch/entertainment	£65	£63
THUR 8 JUNE	Hatfield House - incl. admission	£41	£39
FRI 9 JUNE	Colchester Zoo - incl. admission	£53	£51
TUE 13 JUNE	Bath	£41	£39
WED 14 JUNE	Corpus Christi Carpet of Flowers	£37	£35
THUR 15 JUNE	Eastbourne	£37	£35
FRI 16 JUNE	Sir Harold Hillier Gardens	£41	£39
SUN 18 JUNE	Broadstairs Dickens Festival	£39	£37
MON 19 JUNE	Canterbury Lunch	£49	£47
TUE 20 JUNE	Bruges	£63	£61
WED 21 JUNE	Kensington Palace	£51	£49
FRI 23 JUNE	Hinton Ampner & Winchester	£35	£33

Call **01372 731705** to book now or receive our Day Trip leaflet

Prime Minister Theresa May calls snap general election which will be held on June 8

The majority May will undoubtedly receive will not be large enough to lead the UK in becoming anything like a 'one party state'. A strong government for sure, but not a 'dictatorship'. Even if that were to become the case in some surrealist landscape, you can lay the blame firmly at the door of those left wing loons who elected the not so in the closet Marxist Corbyn as Labour leader, not once but twice. It is their fault alone.

HUGH JAMPTON

Just remember how great Labour was with introducing new IT system to the NHS... In the times of austerity left wing government is like burning your house to make through the winter in warm.

PAWEL_SI

An election now, a large majority for May and a poor result for Labour will probably spell the end for Corbyn and give the party time to sort itself out. Same goes for the Lib-Dems. Better for that to happen now rather than wait until 2020, by which time the Labour Party would possibly have split into two parties.

WOTAWALLY

Like us
facebook.com/epsomguardian

Follow us
@epsomguardian

Read us
epsomguardian.co.uk

Tell us
epsomguardian.co.uk/yoursay

ipso. Complaints Who to contact

Croydon Guardian adheres to the Editors' Code of Practice (which you can find at ipso.co.uk). We are regulated by the Independent Press Standards Organisation (IPSO). Complaints about stories should be referred firstly to the editor by email at: newsdesk@croydonguardian.co.uk or by post at Croydon Guardian Complaints, Floor 10, Quadrant House, The Quadrant Sutton SM2 5AS.

It is essential your email or letter is headed "Complaint" in the subject line and contains the following information:

- Your name, email address, postal address and daytime telephone number.
- The newspaper title or website, preferably a copy of the story or at least the date, page number or website address of the article and any headline.
- A full explanation of your complaint by reference to the Editors' Code.

If you do not provide any of the information above this may delay or prevent us dealing with your complaint. Your personal details will only be used for administration purposes.

If we cannot reach a resolution between us then you can contact IPSO by email at complaints@ipso.co.uk or by post at IPSO, c/o Halton House, 20-23 Holborn, London EC1N 2JD.

If complaining about third party comments on our website articles, you should use the 'report this post' function online next to the comment.

Emergency within NHS

IF you heard of a corrupt regime that oversaw the deaths of 30,000 of its own population in the space of a year, you'd be horrified.

You may even call for military intervention. Well, that 'regime' is your government. It was NO accident, but this is an emergency.

A recent report from researchers (including from the University of Oxford) concluded that those deaths (in 2015) were as a result of cuts and closures to our health service.

This political agenda has continued and increased since, and we're rapidly heading towards a privatised, U.S.-style health insurance model.

With most hospitals earmarked to close, all walk-in centres going, most GP surgeries planned to shut, and with that land (and infrastructure) being sold off, things are potentially looking extremely perilous for our future.

And now, with the announcement of the upcoming general election, you need to ask yourself something.

Will the party you usually vote for take steps to stop this madness, and nationalise our NHS?

Your choice of vote could help save tens of thousands of lives, including yours, and your family members.

Colin Crilly
South London NHS campaigner

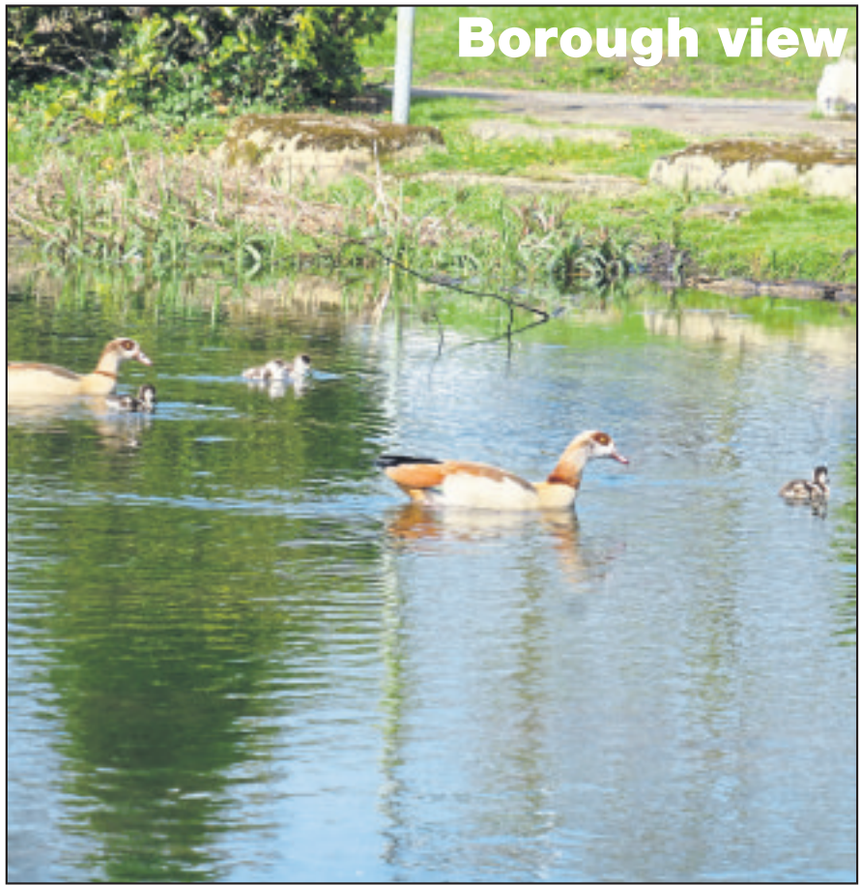

Robert Davies took thids picture of Egyptian Geese with their goslings in Beddington Park. If you would like a picture to be considered for publication in Borough View, email it to aparkes@london.newsquest.co.uk

Not a foregone conclusion

THE rambling editorial in the Guardians (April 20) hit a new low for the way the press reports politics in this country.

Your editor should have taken his own advice to "give politics a wide swerve".

Of course, he didn't, because the media are overwhelmingly supporting May and her disastrous policies in this election.

Predicting that there is "no way that May can lose" is a perfect example of giving the impression that the voters may as well not bother.

Let's hope the UK electorate will vote on real issues like the crisis in the NHS, Education, Social Care, Prisons … the list goes on.

If they do then the pollsters and the media may well be proved wrong yet again.

Graham Petersen
Tooting

Residents' dismay at the reduction in crucial bus service

THE 367 bus route has been effectively reduced to two buses per hour in a new time-table of such haphazard complexity that it defies memorizing. Various parts of this route have no alternative public transport and its been a life-line for the elderly, disabled and those of limited mobility. Our schools rely on its regular day-time service, as well as their own twice a day double decker, for consistent staff and pupil access. And what about the maximum capacity new-builds the Labour Council has packed into this district, won't they be expecting a transport system worthy of the name?

Name and address supplied

'I live by a certain moral code, sadly others don't'

EDITOR'S VIEW

Maybe I'm just old fashioned and need to move into the modern world, but I still believe in a sense of honour and do my best to live by a certain moral code.

It is therefore with great sadness that I must report this week, for the first time in my 54 years on this planet, I was particularly badly let down.

Perhaps I've just been lucky up until now or maybe the vast majority of folk out there are still decent individuals who believe there are more important things in life than money?

In the grand scheme of things this incident may appear trivial and I'm sure a large number of people will either say 'so what?' or simply shrug their shoulders and talk about a time when people had more respect for others.

In short, I used eBay to look for a pair of kayaks so my son and I could get out on the river and enjoy some time together.

I contacted a seller and made an offer, which was declined. I made a higher offer and the gentleman selling asked if I would mind popping round.

He explained he didn't really trust eBay, didn't want 'all sorts of people' at his house and would rather come to an agreement face to face.

I duly arrived and had a pleasant conversation about sons, the joy of canoeing and a number of other subjects. He asked me what I could pay, I told him and he said this was acceptable.

We then shook hands, I paid a deposit of £50 and arranged to visit again the following evening to pay the remainder and collect the kayaks.

I returned home and told my son the good news.

Imagine my surprise when the following day I received a text to inform me the seller had now received a larger offer and would therefore be backing out.

Perhaps I should have been stronger and insisted the deal went ahead, but to be honest I felt so deflated by his dishonourable action I didn't fight it.

Although latterly I did contact him to express my disappointment in no uncertain terms.

As I say, maybe I'm a dinosaur, but if a gentleman shakes hands on a deal then I would argue it is sacrosanct and must be honoured. What a sad world we now live in.

aparkes@london.newsquest.co.uk

Send in your letters by email to aparkes@london.newsquest.co.uk
Send on Twitter to @parkes theeditor. Send through Facebook to facebook.com/epsomguardian

MPs deliver letter to Chancellor outlining proposed benefits

Call for Crossrail2 backing

REPORTER
CALUM RUTTER
calum.rutter@
london.newsquest.co.uk

CROSSRAIL 2 would show Britain is "open for business" said more than 50 cross-party MPs who have called on the Government to back the rail project.

The 59 MPs have delivered a letter to the Chancellor Phillip Hammond and transport secretary Chris Grayling, urging them to support the new rail lines that would directly connect south-west London and north Surrey to the heart of London.

MPs from the region, including Stephen Hammond, Dr Tania Mathias, James Berry, Dominic Raab, Clive Efford, Dr Rosena Allin-Khan, Sarah Olney, Tom Brake, Steve Reed, Paul Scully, Crispin Blunt, Siobhain McDonagh, Bob Neill and Chris Philp were among the signatories.

The letter outlined the proposed benefits of connecting National Rail networks in Surrey and Hertfordshire with an underground tunnel in central London between Wimbledon and Tottenham Hale and New Southgate.

According to the letter, the project will: "Give the whole nation a £150bn economic boost, supporting 200,000 new jobs, as well as 18,000 jobs and apprenticeships directly and 60,000 jobs through its supply chain nationwide during construction."

Works on Crossrail in the capital

Mayor of London Sadiq Khan said: "The government cannot ignore the growing national demand for it to back Crossrail 2. The fact that more than 50 MPs from across the country have crossed political lines to join together shows just how important the project is for the whole nation.

"It is essential for the UK economy, for jobs, for the housing market, for our transport network and sends a real message to the world that Britain is open for business. We've shown how London can pay directly for half of the cost; it's time the government gave its unwavering support so the UK can benefit."

It is suggested construction could begin in the early 2020s and the railway could be operational by 2033.

According to Lloyds Bank, houses close to the Crossrail 1 route, named the Elizabeth line and which begins to operate in 2018, rose in value by an average of 22 per cent between 2014 and 2016, compared to an average growth of 14 per cent for surrounding local authority areas and a 13 per cent rise for Greater London.

A Department for Transport spokesperson said: "We have received the Strategic Outline Business Case from Transport for London.

"This needs to be carefully considered to ensure it is robust and includes a fair, sustainable and deliverable funding plan."

Nork Motor Engineering
Nork Gardens, Banstead, Surrey SM7 1NZ
Tel: 01737 357636
High Quality Garage Services in the Banstead, Sutton & Epsom Areas
OUR SERVICES:
• Car Repairs & Servicing • MOT Testing
• Air Conditioning • Diagnostics
• Welding & Chassis Repairs
• Tyres & Wheel Alignment • Exhausts
Wondering where to get your car MOT'd, Repaired or Serviced?
NORK IS STILL THE PLACE TO COME!
Nork Motor Engineering is your local fully-independent repair garage and we are here to help.
Bookings taken for cars and light vans for MOTs, Repairs and Servicing.
Half price MOT offered when booked with your annual full service
www.norkmotors.co.uk

60% of jobseekers apply in their local paper
L1 jobs.com
The new home for jobs in London
Your next hire is here
Call 0203 581 3587

Welcome to our Final Summer Holiday Collection
Epsom Coaches
◈ Travel by luxury Coach
◈ Home pick ups included
◈ 3* plus accommodation
◈ Tour Manager on every holiday
◈ Fully bonded tour operator
bonded coach holidays
The end of an Era, and your last chance to enjoy an Epsom Coaches Holiday.
After 97 years, our last tour will depart on Monday 19th June but we have a great programme lined up for you to enjoy before that historic day.
With old favourites and new places to explore, we do hope you will join us for our finale.

Tewkesbury and Glorious Gloucestershire
◈ Private tour of Eastnor Castle
◈ Explore Regency Cheltenham
◈ Gloucester Warwickshire Railway ride
MON 15 MAY 4 DAYS
Single supplement £120 £495 per person

Harrogate, Fountains Abbey and the Dales
◈ Visit the pleasant spa town of Harrogate
◈ Explore the beauty of The Dales
◈ Fountains Abbey and Studley Royal Water Garden
SUN 4 JUNE 5 DAYS
Single supplement £72 £515 per person

Mystery Break
◈ Travel to your 3* or better hotel
◈ Full day excursion, country or seaside
◈ Full day excursion, market town or city
FRI 19 MAY 4 DAYS
Single supplement £45 £365 per person

Cardigan Bay and Pembrokeshire Explorer
◈ Visit picturesque Tenby
◈ Enjoy scenic Cardigan Bay
◈ Vale of Rheidol Railway Ride
MON 5 JUNE 5 DAYS
Single supplement £48 £535 per person

Severn Valley and the Black and White Villages
◈ Cream tea cruise on the River Avon
◈ Severn Valley Railway ride
◈ Farewell lunch
SUN 21 MAY 5 DAYS
Single supplement £60 £505 per person

Cornwall and Devon Touring Holiday
◈ River Fal boat trip
◈ Guided tour of Ugbrooke and cream tea
◈ South Devon Railway ride
FRI 9 JUNE 8 DAYS
Single supplement £120 £925 per person

North Wales Coast and Snowdonia
◈ Admission to Portmeirion
◈ Welsh Highland Railway ride
◈ Explore spectacular Snowdonia
MON 22 MAY 5 DAYS
Single supplement £120 £545 per person

Romantic Rhine Valley and Boppard
◈ Full day excursion through the Moselle Valley
◈ Optional visit to a wine cellar
◈ Rhine Cruise
SUN 11 JUNE 6 DAYS
Single supplement £77 £765 per person

Chatsworth and Delightful Derbyshire
◈ Peak Railway ride
◈ Admission to Chatsworth
◈ Farewell lunch
FRI 26 MAY 5 DAYS
Single supplement £60 £505 per person

Scenic South Cornwall and The Eden Project
◈ River Fal boat trip
◈ Visit the National Seal Sanctuary
◈ Admission to Eden Project
MON 12 JUNE 5 DAYS
Single supplement £100 £575 per person

Orkney, Castle of Mey and John O'Groats
◈ Admission to Castle of Mey
◈ Guided tour of Orkney with local coach
◈ Explore The Far North
FRI 2 JUNE 8 DAYS
Single supplement £80 £925 per person

Isle of Man
◈ Visit to House of Manannan
◈ Admission to Cregneash Village
◈ Snaefell Mountain Railway ride
SAT 17 JUNE 7 DAYS
Single supplement £90 £935 per person

Beautiful Lake Garda and Venice
◈ Lake Garda ferry cruise
◈ Explore Verona and Sirmione
◈ Venice water taxis
SAT 3 JUNE 9 DAYS
Single supplement £210 £1165 per person

Torquay Holiday
◈ Discover atmospheric Dartmoor
◈ Dart Valley Railway ride
◈ River Dart Cruise
SUN 18 JUNE 8 DAYS
No single supplement £855 per person

Grand Tour of Ireland
◈ Excursion through County Clare
◈ Guided sightseeing tour of Dublin
◈ Admissions to 8 tourist attractions included
SUN 4 JUNE 9 DAYS
Single supplement £253 £1385 per person

Lake District by Coach and 'Goat'!
◈ Mountain Goat minibus tour
◈ Ravenglass and Eskdale Railway ride
◈ Guided tour of Dalemain
MON 19 JUNE 5 DAYS
No single supplement £625 per person

Please call 01372 731705 to book now or order our latest brochure with over 80 UK and 22 European destinations to choose from

FAMILY ANNOUNCEMENTS

yourlocalguardian.co.uk/announcements

Call **020 8722 6401** or email sfarley@london.newsquest.co.uk

13th Birthday

CHARLOTTE WILLIAMS
Happy 13th Birthday to our beautiful Daughter
Lots of love Mum, Dad and Nathan
xoxo

Deaths

COLLINS: Michael
On 13th April , aged 88 years. Formally of Wilmot Way, Banstead. Loving father to Lindsay. Funeral service to be held on Thursday 4th May at Guildford Crematorium at 11:15 am. Flowers welcome.

Obituary

The funeral of the late
GEOFFREY FOOT
Will be held at Putney Vale Crematorium on Tuesday 2nd May at 9.40am. All enquiries to Evershed Brothers Limited, 120 Wandsworth High Street, SW18 4JP Tel: 020 8874 1781

The funeral of the late
GORDON MICHAEL GREENSLADE
Will be held at Lambeth Crematorium on Tuesday 2nd May at 11.45am. All enquiries to Evershed Brothers Limited, 120 Wandsworth High Street, SW18 4JP Tel: 020 8874 1781

Obituary

ROSE ALICE GROGAN
Passed away peacefully on 16th April aged 85. Beloved Wife of the late Ronald. Dearly loved Mum, Nanny and Great-Nanny. Rose lived in Roehampton for over 50 years, working at Danebury and Roehampton Gate School. She was also a Guider in the Guide Organistation, before moving to Sutton. The funeral will take place on Monday 8th May at 12.40pm at Putney Vale Chapel. Friends and acquaintances welcome. If desired flowers or donations to The Alzheimer's Society.

LUCAS CYRIL 'BRUNO'
It is with great sadness that we announce the passing of Bruno peacefully after a short illness on Tuesday 18th April 2017. Beloved Husband, Father, Brother and friend. He will be sadly missed by all who knew him. The service and cremation will take place at Randall's Park Crematorium, Leatherhead on Friday 5th May at 2.45pm. Please wear bright colours. Family flowers only. But if you would like to make a donation in memory of Bruno we are supporting The Royal British Legion Poppy Appeal via W. A. Truelove & Son Ltd, 14/18 Church Road, Epsom KT17 4AB

Obituary

WINIFRED FRANCES CHARLOTTE PINK
Passed away on 4th April 2017 aged 96 years.
A much beloved Mum to Jean, Susan and Andrew, and Grandmother to Laura, Lindsey, Matthew, Charlotte and Alison, and a well-known former proprieter of Pound Lane Cycles in Epsom

In Memoriam

JANET OSMOND
24.9.1948-26.4.2016
It has been a year since we lost Jan and the pain is as hard to bear now as it was initially. Our cherished memories help us to carry on. Jan was so brave in facing her cancer without complaint and her courage will stay with us forever. Rest in peace. Mike, Stuart, Ashley and Sharon Osmond

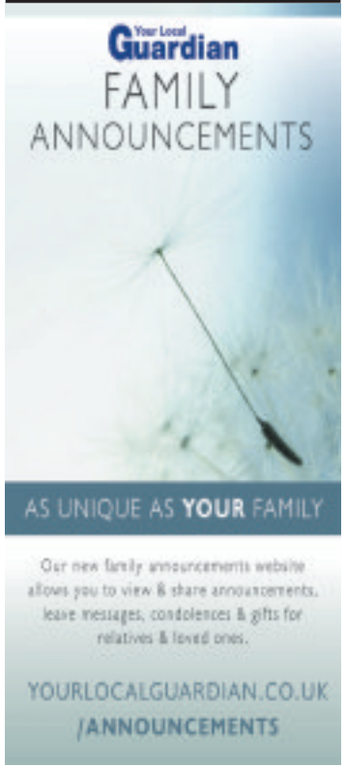

Bins used as stepping stones before keys were stolen

Warning after wheelie bins used in burglaries

REPORTER
CRAIG RICHARD
craig.richard@
london.newsquest.co.uk

WORCESTER Park residents are being advised to keep spare keys out of sight and to prevent bins from being used as stepping stones after two neighbours were burgled on the same day.

An unspecified amount of cash and jewellery were snatched from neighbouring properties in the Avenue and Salisbury Road area sometime between 8am and 12pm on Thursday, April 20.

Surrey Police officers are carrying out house-to-house enquiries and also giving reassurance and advice to residents.

Inspector Jackie Elkins, from Epsom and Ewell Neighbourhood Team, said "Your own home is the one place where you should feel safe and protected from intruders.

"It is imperative that all residents remain vigilant about home security, ensure that windows, doors and gates are securely locked and any fencing is adequate to protect your home. If you are in need of crime prevention advice please contact your local Neighbourhood Team."

The warning comes after a couple of incidents

"If you have a vulnerable relative or neighbour please help by making them aware of the potential issues and keep an eye out for anyone that appears suspicious around their properties."

The Epsom Guardian asked if Surrey Police could be more specific about what was stolen from the burglaries on April 20, but a spokeswoman for the force replied that it could not.

To offer information, call Surrey Police on 101 quoting reference 45170040692, or report online. To offer information anonymously, call the independent charity Crimestoppers on 0800 555 111.

BOURNEMOUTH
EXBURY GARDENS, STEAM RAILWAY & MONKEY WORLD
Mon 17 to Fri 21 Jul
✓ 4 nights dinner, bed & breakfast at the Heathlands Hotel, Bournemouth
✓ Excursions to **Exbury Gardens & Steam Railway, Monkey World & Poole**
✓ Optional excursion to Dorchester Market (£6.99pp)
✓ Return coach travel from **Epsom & Leatherhead**

08432 244 239 Calls to 08 numbers will cost 7 pence per minute plus your phone company's access charge. Calls from mobiles may vary. Single supplements and terms apply
justgoholidays.com Request your FREE brochure today
Just go! HOLIDAYS

Advertisement

28 restaurant in Station Approach Road, Tadworth, has just launched its new spring menu. Since opening in late 2016, the local fine dining eatery has really wowed its customers. With a new A La Carte menu, and a lunch offer now available at £16 for two courses, its fans are in for a further treat.

Among the dishes on the A La Carte menu are Surrey farm fillet steak and slow-cooked spring lamb shoulder. Customers can enjoy a pan-roasted duck breast served with dauphinoise potato, duck liver croute, Cavolo Nero and gooseberry jus; or corn-fed chicken breast with smoked cheddar and potato croquette, pea and spinach puree, and smoked bacon sauce.

Paul Franklin is Head Chef at 28. He brings 30 years' experience of cooking in prestigious establishments. He has cooked for royals and the All Blacks rugby team, and directed kitchens in some top UK hotels and restaurants. Paul works closely with Jana Borkova, an accomplished restaurant manager, and the two are a strong team. They each bring their unique knowledge, but have a single focus: delighting customers.

Add to this the elegant décor and ambience of the restaurant, and a selection of reasonably priced top wines – and it seems you've got a formula for success.

Marc Jones, director of owners Time Well Spent, said, "With 28, we wanted to bring fine dining to people across Surrey and the local area: unique dishes, created with fresh, seasonal produce, fine wines and elegant surroundings - at sensible prices and without the need to travel into London".

It seems it's working – and who better to judge this than the restaurant's customers. "This restaurant is better than any 5 star restaurant in London", said one recent TripAdvisor reviewer – and this is a recurrent theme throughout all its customer feedback.

A La Carte lunch and dinner menu starters are priced from £6, main courses from £13, and desserts from £7. For those with less time, the £16 two-course lunch offer is available.

Bookings can be made on
01737 668688
or via email: 28@timewellspent.co.uk • www.twentyeighttadworth.co.uk

60% of jobseekers apply in their local paper

L1 jobs.com
The new home for jobs in London
Your next hire is here
Call 0203 581 3587

ends Monday
BANK Holiday
DEALS

£120 £95* 4 seater

£70 £60* 2 seater

Weatherproof – no need to worry about rot or decay

£60 £45* 3x3m

Find your local store @ wilko.com
loads more of what you love
*Offers live until 01.05.17. All products subject to availability. Please check your store in advance to avoid disappointment. Also online at wilko.com (delivery charges may apply).
Where there's a wilko there's a way

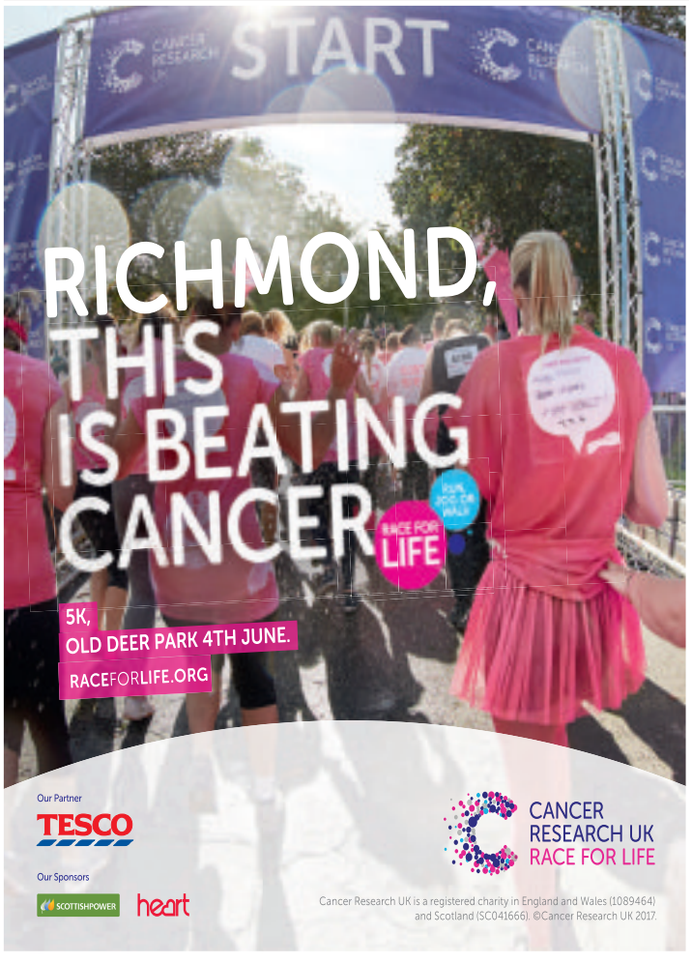

Pair beat hundreds of other competitors in five-day event

Sailors secure gold in youth championships

REPORTER
PAUL WARNER
paul.warner@
london.newsquest.co.uk

SAILING talent Isabel Davies from Worcester Park secured gold, after five days of challenging racing at the 2017 RYA Youth National Championships earlier this month. The 18-year-old topped the podium for the second year running in the 420 girls' fleet along with teammate Gemma Keers, beating the cream of British Youth Sailing.

Over 370 young sailors from across the United Kingdom converged on the waters of Hayling Island for the premier competition in the youth sailing calendar which, for some, may yet provide a springboard into a future Olympic campaign.

Isabel Davies (Itchenor SC) and Gemma Keers proved that experience counts as they were once again crowned Youth Nationals champions after finishing first girls for a second consecutive year.

Davies was thrilled to have retained their title: "It's really good, exciting times. It's been a really fun week with really good racing"

Isabel Davies and Gemma Keers

Wimbledon's Keers added: "It was a tough competition, with some tricky conditions and hard work, but we managed to stay consistent."

This will now boost the duo's confidence ahead of the 420 European Championships in Greece in the summer, followed by the Junior Europeans in Italy when they take on the best youth sailors from around the world.

Mark Nicholls, Event Director, said: "It's been an absolutely fantastic week at Hayling Island.

"The club and the volunteers are outstanding and have really supported a wonderful event.

"The weather has cooperated and the standard of sailing has been the highest I think I've ever seen. It's been a brilliant event."

Your Local Guardian Reader Offer Newmarket Holidays

Easter Springtime Getaway & River Seine Cruise

8 days from £939 Sailing from Tilbury on board *Magaellan*, 31 March 2018

Enjoy this wonderful Eastertime cruise that takes in some delightful ports of call.

Cruise highlights
- ✓ The Dutch capital Amsterdam is a city of canals and cobblestones
- ✓ The stunning Isles of Scilly are one of Britain's most beautiful locations
- ✓ Guernsey – beautiful island and tax-free shopping!
- ✓ The 'Joan of Arc' city of Rouen is gateway to some wonderful places
- ✓ Explore the Impressionists' retreat of pretty Honfleur
- ✓ Traditional British & International cuisine, stylish entertainment, guest lecturers & on-board leisure facilities
- ✓ 7 nights' full board accommodation on board *Magellan*

*Book by 31 May 2017. Offer subject to availability & may be withdrawn at any time.

Call 0330 160 7724 QUOTE NQL
Visit www.newmarket.travel/nql16222

Prices are per person for the lowest available cabin type. Selection of cabin types available at ranging prices. Prices are limited & may be withdrawn without notice. Newmarket Holidays Ltd. ABTA V7812. Single supplements apply. Standard phone charges. Fares exclude gratuities ABTA Travel with confidence

Your Local Guardian Reader Offer Newmarket Holidays

Elvis Presley's Memphis, New Orleans & Nashville

9 days from £1349 Flying from London Heathrow, Jun, Aug to Dec 2017, Jan to Jun, Aug to Nov 2018

Journey through America's musical heartland, from the birthplace of jazz and the cradle of rock 'n' roll, to the undisputed capital of Country Music.

Tour highlights
- ✓ Explore Montgomery
- ✓ The sleepy countryside of Alabama
- ✓ Spend two nights in New Orleans
- ✓ Take in the fabled 'French Quarter'
- ✓ Tupelo, Mississippi – Elvis' birthplace
- ✓ Spend two nights at the Guest House at Graceland
- ✓ Discover Nashville
- ✓ Fully escorted by a friendly, experienced tour manager
- ✓ Seven nights' room-only touring hotel accommodation, return flights and transfers

*Pay by monthly Direct Debit for your holiday, please call to set this up. Not available online. Low deposit ends 30 Apr & may be withdrawn any time

Call 0330 160 7724 QUOTE NQL
Visit www.newmarket.travel/nql15010

These holidays are organised & operated by Newmarket Holidays Ltd. ABTA V7812. ATOL protected 2325. Subject to availability. Single supplements apply Standard phone charges ABTA Travel with confidence

Travel

Reader Offers

FLYING FROM LONDON GATWICK & LONDON HEATHROW

Newmarket Holidays

WINNER BRITISH TRAVEL AWARDS 2016 BEST LARGE ESCORTED TOURS HOLIDAY COMPANY

Prague, Budapest & Vienna

8 days from £659 Flying direct from an airport near you, March to November 2017

Some of Europe's most historic, vibrant and colourful cities.

Tour highlights

- ✓ Enjoy an included tour of Prague
- ✓ See Charles' Bridge's blackened statues and Old Town Square's fascinating astronomical clock
- ✓ Journey through forested Bohemia
- ✓ En-route visit to Bratislava
- ✓ A guided tour of Budapest, with its style and traditional thermal baths
- ✓ River cruise in Budapest, with views of the vast Gothic Parliament
- ✓ A guided tour brings to life Imperial Vienna
- ✓ See the Ringstrasse buildings and the Hofburg Palace
- ✓ Fully escorted by a friendly, experienced tour manager
- ✓ Seven nights' four-star bed and breakfast touring hotel accommodation, return flights and transfers

*Pay by monthly Direct Debit for your holiday, please call to set this up. Not available online.

Berlin, Colditz & Dresden

5 days from £509 Flying direct from an airport near you, 2, 24 April, 1, 7 May, 2, 18 June, 11, 14 September, 8 & 13 October 2017

Discover three of erstwhile East Germany's most glorious cities as we take a fascinating peek behind the former Iron Curtain. Since the 'fall of the Wall', Berlin has returned to the world stage as a vibrant, exciting, innovative metropolis.

Tour highlights

- ✓ Explore Berlin, the historic German capital, on an included guided tour
- ✓ Time to explore the sparkling university city of Leipzig
- ✓ An included guided tour of Colditz
- ✓ A guided tour of stunning, Baroque Dresden - perhaps the greatest symbol of post-war restoration
- ✓ Fully escorted by a friendly, experienced tour manager
- ✓ Four nights' three-star bed and breakfast touring hotel accommodation, return flights and transfers

*Pay by monthly Direct Debit for your holiday, please call to set this up. Not available online.

Discover more on an escorted tour!

Call **0330 160 7724** QUOTE NQL Visit **newmarket.travel/nql**

These holidays are organised & operated by Newmarket Holidays Ltd. ABTA V7812. ATOL protected 2325. Subject to availability. Single supplements apply Standard phone charges

ABTA Travel with confidence

L1 jobs.com

Advertise your vacancy from just £99

A COMBINED AUDIENCE OF **2,056,402***

*source etelmar

L1 jobs.com The new home for jobs in **London**

02035 813587
recruiters@L1jobs.com

WE SIMPLY WON'T BE BEATEN ON PRICE! ASK ABOUT OUR PRICE PROMISE

PRICE £ PROMISE

T&C's apply

We are open Bank Holiday Monday 10am - 4pm

TYRES 175/70r13 **£25**

FULLY FITTED FROM ONLY inc. valve, balance & tyre disposal

175/65r14 Budget 82T	£30.00
175/65r14 Goodyear EfficientGrip Compact 82T	£44.00
185/65r15 Budget 88H	£31.00
185/65r15 Goodyear EfficientGrip Performance 88H	£56.00
205/55r16 Budget 91V	£34.00
205/55r16 Goodyear EfficientGrip Performance 91V	£58.00

ALL LEADING BRAND & BUDGET TYRES STOCKED

SERVICING FROM ONLY **£60**

Up to:	1000cc	1300cc	1600cc	2000cc	2500cc
SHORT SERVICE	£60	£60	£90	£90	£100
MASTER SERVICE	£125	£135	£145	£150	£165

Above 2501cc CALL with vehicle details. Prices include leading brand oil. Specialist oils (long life, fully synthetic etc.) will incur an additional charge.

MOTS ONLY **£29.50** or £15 WHEN BOOKED WITH A MASTER SERVICE

formula one autocentres

Visit F1autocentres.com or CALL your local centre for more GREAT DEALS

TYRES | MOT | SERVICING | EXHAUSTS | BATTERIES | BRAKES | SHOCKS | CLUTCHES | AIR CON | 4 WHEEL ALIGNMENT

0% INTEREST FREE CREDIT AVAILABLE*

LEATHERHEAD 273-279 KINGSTON ROAD, KT22 7QA **01372 373030**

OPEN: MON - FRI 8.30am - 6pm SAT 8.30am - 5pm SUN 10am - 4pm All advertised prices include VAT & apply to retail customers only. All offers subject to availability & cannot be taken in conjunction with any other offers & are in store only. * On all in branch purchases over £200.

SCOTT MILLS

A FIRM FAVOURITE ON THE DECKS

BBC Radio 1 presenter Scott Mills has been unveiled as the guest DJ after racing on Saturday July 8.

Scott will take to the decks once racing has finished from above the Parade Ring and revellers will be able to party into the evening from the Parade Ring.

Scott Mills has been a DJ on BBC Radio 1 for almost 20 years, is a UK commentator for the Eurovision Song Contest and has also graced television screens in programmes including Never Mind the Buzzcocks and Strictly Come Dancing.

Scott Mills said: "A day at the races is always fun and I'll be playing some chart hits to help racegoers finish a great day of racing action off in style."

The racing action on Saturday 8 July features the Group 1 Coral Eclipse. This race attracts some of the best flat racehorses over a mile and two furlongs.

It is the first opportunity for younger 'Classic' hopeful horses to battle it out against the older horses at the highest level. The 2015 renewal was won by the Derby-winner Golden Horn and ridden by top jockey Frankie Dettori.

Tickets from £24. Sandown Park racecourse, Esher, is under 30 minutes on the train from central London. To book visit sandown.co.uk

What's on

A KNIGHT *to* REMEMBER

Phillip Schofield tells WARREN GWILLYM the story behind his stage return as he prepares to host Knights of Music at New Wimbledon Theatre...

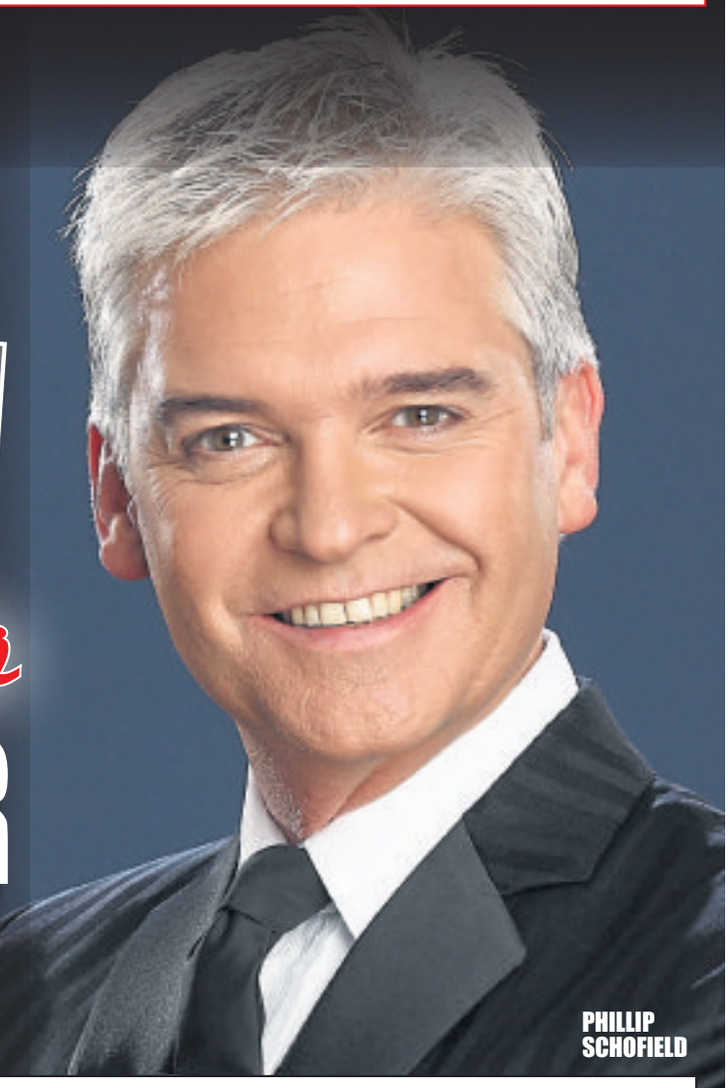

PHILLIP SCHOFIELD

When Phillip Schofield arranged to meet an old friend down the pub one evening, little did he know that by the time the night was over he would have agreed to make his much-anticipated return to the stage.

As many of us know, some of life's best laid plans come together over a few pints, and this proved to be the case when Schofield met his namesake, actor and producer Simon Schofield (no relation), for a good old chinwag.

The pair had worked together in the highly-acclaimed production of Dr Doolittle, became friends and met up for a beer every now and then.

On this particular occasion, once they'd got the preliminaries out of the way, Simon had an idea he wanted to bounce off the host of ITV's This Morning.

Phillip said: "Simon asked me if I missed working on the stage."

"He had come up with a concept for a show featuring the music of knights and dames and reeled off a list of names such as Sir Elton John, Sir Paul McCartney, Sir Mick Jagger, Sir Tim Rice, Dame Shirley Bassey and Sir Rod Stewart.

"He said to me 'You should do it.'

"Well, after one pint, it seemed like a good idea. After two pints, I had agreed to host the show and after the third pint, I'd agreed to sing in it."

And so plans for the show, which was to be produced by Simon and called Knights of Music, came together with a four-date tour planned for the spring of 2016.

Phillip made a sensational impact when he appeared on the West End stage in Joseph and the Amazing Technicolor Dreamcoat after replacing Jason Donovan in the lead role back in 1992 and he went on to earn rave reviews for his performances in Dr Doolittle six years later.

He clearly has the theatre bug and the chance to appear in Knights of Music proved too tempting to turn down.

"I thought 'well, you only live once', so I gave it a go as I thought my voice was actually still quite good. However, I was a little bit nervous at rehearsals because I hadn't sung in a while.

"Two numbers from Joseph were to be included in the show, so I sang them and was amazed at the reaction from fellow cast members. It was a real buzz."

The four-date run proved a real hit with theatregoers which led Simon to ask Phillip if he would come back for more in 2017, a challenge which he was happy to accept.

The tour starts and ends this week, kicking-off in Nottingham tonight (Thursday), taking in Edinburgh and Newcastle before ending in Wimbledon on Sunday.

The quick-fire schedule may seem punishing but Phillip admits this is the only way he can shoehorn the show into his hectic schedule.

"It can only ever be a four day tour over the course of a weekend due to all my television commitments.

"I've had to turn down a lot of West End shows. I can't do the theatre and the television, so one has to suffer and it is always the theatrical stuff.

"That said, when television has had enough of me and chucks me out then I'll go back to theatre, presuming I'll still get the offers."

The show itself is a feast of crowd-pleasing music and dance which Phillip hopes will lead to others wanting to experience more live theatre.

"This production is a real feel-good show.

"It will be a great introduction for those who have never been to the theatre before. It's not so much a toe-tapping show as more of a stand up and dance kind of show.

"Rehearsals have gathered pace as the show gets closer but last year was wonderful. Our cast of amazing dancers and singers performed a number from Les Misérables and it sent shivers down my spine.

"The cast is great. They are so experienced and have been in a host of West End shows. It will be a special night.

"I'll be most nervous on stage at Wimbledon because there'll be plenty of people there I know, including my family.

"My mum came to the last tour and I made her cry with my singing. She was crying in a good way, of course."

Knights of Music, New Wimbledon Theatre, The Broadway, Wimbledon, SW19 1QG, Sunday, April 30, 7.30pm, tickets £27.90 to £44.90. For more details call 0844 871 7646 or visit atgtickets.com

TELL US ABOUT YOUR EVENTS: EMAIL LEISURE@LONDON.NEWSQUEST.CO.UK

MONSTER MUSIC

Monster Ceilidh Band will tackle their new album — Mutation — live at the Magic Garden in Battersea on Friday, May 5.

Monster Ceilidh Band are redefining what ceilidh means by combining traditional dance forms with contemporary electronic dance music.

Their powerful and uncompromising approach has brought them to the attention of many major Festivals like Cambridge and Bestival.

They have been guided by bands like Shooglenifty and the Peatbog Faeries with their own take of Electronic fusion.

Mutation indicates why the band has been in demand for festivals, club nights and ceilidhs, across the UK and Europe.

Monster Ceilidh Band, The Magic Garden, Battersea, Friday, May 5. Visit monsterceilidhband.co.uk.

FILMS: THIS WEEK'S CHOICES

GUARDIANS OF THE GALAXY VOL 2. (12A - PICTURED): In the first film, Peter Quill (Chris Pratt) escaped the clutches of space pirate Yondu (Michael Rooker) to galvanise a motley crew of mercenaries comprising green-skinned assassin Gamora (Zoe Saldana), vengeance-seeking warrior Drax (Dave Bautista), genetically engineered raccoon Rocket (Bradley Cooper) and cute tree-like sidekick Groot (Vin Diesel). For the sequel's tongue-in-cheek opening salvo, expertly choreographed to ELO's foot-stomping anthem Mr Blue Sky, the Guardians face a razor-toothed beast that intends to steal the Anulax Batteries belonging to high priestess Ayesha (Elizabeth Debicki) and her Sovereign people. As a reward for laser-blasting bravery, the snarky heroes take delivery of a prisoner: Gamora's estranged sister, Nebula (Karen Gillan), who suffered grievously at the hands of their tyrannical father, Thanos. Soon after, The Guardians encounter an omnipotent being, Ego (Kurt Russell), who claims to be Peter's missing father. "If he ends up being evil, we'll just kill him," Gamora tenderly assures her sceptical and teary-eyed companion. Guardians Of The Galaxy Vol. 2 confidently spices a familiar brew with sinewy subplots and an expanded role for Gamora's much-abused sibling, plus the introduction of Ego's underling, Mantis (Pom Klementieff).

THE PROMISE (12A): Mikael Boghosian (Oscar Isaac) is an apothecary in the village of Sirun and he yearns to study medicine in Constantinople. Unable to fund the three-year course himself, Mikael agrees to marry his neighbour's daughter Maral (Angela Sarafyan) in exchange for a dowry of 400 gold coins that will finance studies in the capital. Separated from his bride-to-be, Mikael befriends Emre Ogan (Marwan Kenzari), whose father is a powerful figure in the Turkish military, and he falls head over heels in love with his uncle's houseguest, Ana Khesarian (Charlotte Le Bon), a fellow Armenian. "You make me feel like I'm at home," Ana tells Mikael sweetly. Unfortunately, Mikael is already promised to Maral and Ana has a partner, an American journalist called Chris Myers (Christian Bale), who is reporting on escalating tensions in Turkey for the Associated Press.

LADY MACBETH (15): This gripping tragedy resets the sex-fuelled skulduggery to Victorian England, where women are treated as commodities by glowering husbands. Teenage bride Katherine (Florence Pugh) is sold by her father as part of a property deal and she is consigned to a miserable, loveless marriage to a swarthy brute called Alexander (Paul Hilton), whose father Boris (Christopher Fairbank) runs the local colliery. Their first night together is devoid of passion and Katherine submits to her husband's demands. "Take your dress off and face the wall," he barks, admiring the nubile flesh of his quivering possession. When Alexander and Boris are unexpectedly called away to deal with an explosion at the colliery, Katherine seeks out excitement in the company of rebellious groomsman Sebastian (Jarvis), whose cocksure swagger kindles sparks of an extra-marital affair. Katherine brazenly flaunts Sebastian in front of the other staff, including her maid Anna (Naomi Ackle), unconcerned by the potential stain on her reputation. Boris and Alexander return unexpectedly and the forbidden lovers snigger in the face of shame to forge a murderous pact that will allow them to retain their lofty position in the household.

FAMILIAR FACES

There's a treat in store for fans of the Small Faces at the Boom Boom Club in Sutton on Friday.

Featuring The Small Fakers and The Faces Experience — The Faces Story presents the best of these these amazing groups whose inextricably linked histories weave a narrative through the most dynamic and creative period in British popular culture.

Across two hours of live music, The Faces Story recreates the sights, sounds, energy and excitement generated from '65 to '75 by the exceptional talents of Marriott, Lane, MacLagan, Jones, Frampton, Ridley, Shirley, Wood and Stewart, also known as The Small Faces.

The Small Fakers and The Faces Experience, The Borough Sports Ground, Gander Green Lane, Sutton, Surrey SM1 2EY, Friday, April 28, doors 7.30pm. For more details visit feenstra.co.uk

60% of jobseekers apply in their local paper

L1 jobs.com
The new home for jobs in London

Your next hire is here

Call 0203 581 3587

FILMMUSIC COMES TO LIFE

Local musicians from Epsom Symphony Orchestra present a glittering array of classic film scores at its next concert on Saturday 6 May.

The orchestra will perform from 7.30pm at Epsom Playhouse, with a fabulous selection of popular music including iconic scores from James Bond, Harry Potter, Pirates from the Caribbean and Star Wars.

Also popular music from The Sorcerer's Apprentice and Night on a Bare Mountain (Walt Disney's Fantasia) and the stunning Barber's Adagio (The Elephant Man and Platoon). Award winning pianist Mishka Rushdie Momen will perform Rhapsody in Blue (Woody Allen's New York) and the concert ends with Ravel's famous Bolero.

Tickets cost £14 (with concessions available) and are available from Epsom Playhouse Box Office on tel: 01372 742555 or www.epsomplayhouse.co.uk

Epsom Symphony Orchestra was established in 1951 and its 50 members rehearse locally every week, with five concerts a year. For more information please visit www.epsomsymphony.co.uk

EPSOM SYMPHONY ORCHESTRA

What's on

Call **020 8722 6400** or email aenglish@london.newsquest.co.uk

Car Boot Sales

HOOK ROAD ARENA

HUGE CAR BOOT SALE

Hook Road, Epsom, Surrey KT19 8QG

Sunday 30th April
B/Hol Monday 1st May
Sunday 7th May

Cars from £12 Vans from £20 Trailers £5 Sellers from 7.00am - no need to book Massive car parks free. Buyers: before 8.30: £1, after 8.30: 50p. Children free

More dates:
www.hookcarbootsale.com
or 07788132977

To advertise your disco and mobile entertainment services within the what's on section please contact **Aimee English** on **020 8722 6413** or email **aenglish@london.newsquest.co.uk**

Car Boot Sales

Car Boot Sale
Raynes Park
Bushy Road, SW20 8JN
SUNDAY 30TH APRIL
STARTS 7am
Cars £11, Vans £15
£1 Entry
Enquires
07538 364 472
Weather Permitting
www.raynesparkcarbootsale.co.uk

What's on Where

Call us on 020 8722 6400 to advertise your events

Discos & Mobile Entertainers

Award Winning

Do You Need a Disco?

Look up

Stargazers Disco

Available for:-
Weddings, Birthdays or just for Fun Parties
For Further details please telephone
Richard on 07778 353 702
www.stargazersdisco.webeden.co.uk

LASER-GUIDED LEAFLET DELIVERY

ZOOM-IN

CALL 0845 1999 830 OR VISIT ZOOMINLEAFLETS.CO.UK

Don't miss the TUESDAY

Sandown Park

Antiques & Collectors Market

Tues 2 May

ENTRY FREE • Open 8am

Car Parking £5 per vehicle.

Sandown Park Racecourse, Esher, **SURREY** KT10 9AJ

FREE Shuttle Minibus from Esher Station - 8.30am to 2.30pm

iacf 01636 702326 www.iacf.co.uk

To advertise your local class in the what's on section

please contact **Aimee** on **020 8722 6413** or email **aenglish@london.newsquest.co.uk**

To advertise your drama classes, theatre productions or shows in the what's on section please contact **Aimee** on **020 8722 6413** or email **aenglish@london.newsquest.co.uk**

Whats On

HALL FOR HIRE

Ideal for Birthdays and Wedding Receptions

- Stage, Bar.
- Professional Dance Floor
- Disco available

01737 350 982
079584 36483

CHEAM VILLAGE FRIDAY MARKET

The Parochial Rooms, The Broadway, Cheam Village

9.00am - 3.00pm

Enquiries:
020 8642 9184 020 8715 8849

ASHTEAD MONTHLY MARKET

Friday 5th May
Peace Memorial Hall, Woodfield Lane, Ashtead, KT21 2BQ
9am - 12:30pm

Free Entry
Variety of Stalls Tea & Coffee Available

INSIDE STAND £72 - OUTSIDE PITCH ONLY £35
up to 200 stands
INSIDE - OUTSIDE KT18 5LQ
ANTIQUES AND COLLECTORS FAIR EPSOM RACECOURSE
TUES 2nd May 9am - 3pm ADM £3
Jewellery £50 - £10,000 - Furniture - Fine Silver - Coloured Scent Bottles - Porcelain - Brass - Copper - Coloured Glass - Antiquities - Kitchenalia - Coins - Stamps - Militaria - Dinky Toys - Paintings - Mass of Collectables etc
Tel 01584 873634 - 07831 672211

To advertise contact **020 8722 6400** or email **privateads@london.newsquest.co.uk**

What's on Where

Call us on 020 8722 6400 to advertise your events

Travel

Reader Offers

FLYING FROM LONDON GATWICK & LONDON HEATHROW

© Titanic Belfast

Belfast & the Titanic Experience

4 days from £319 Flying direct from an airport near you, April, May, June, July, August, September & October 2017

The story of the birth of the world's most famous liner is unveiled in one of Europe's fastest-changing, fascination-packed cities.

Tour highlights

- ✓ Admission to the spectacular *Titanic Belfast Experience*
- ✓ A fascinating half-day guided tour of Belfast and its major landmarks
- ✓ The opportunity to join an optional tour of the beautiful Antrim Coast and to visit the extraordinary Giant's Causeway
- ✓ Fully escorted by a friendly, experienced tour manager
- ✓ Three nights' three-star bed and buffet breakfast hotel accommodation, return flights and transfers

*Pay by monthly Direct Debit for your holiday, please call to set this up. Not available online.

© www.scotphoto.com

Scottish Highland Railways

5 days from £479 Flying direct from an airport near you, April, May, June, July, August, September & October 2017

Experience some of the world's most spectacular scenery as you enjoy journeys on three of Scotland's – and indeed the world's – most scenic railways.

Tour highlights

- ✓ Rail travel from Inverness to Kyle of Lochalsh - one of the *'Great Railway Journeys of the World'*
- ✓ Journey on the steam-hauled Strathspey Railway
- ✓ Cross the famous Glenfinnan Viaduct on the 42-mile journey from Fort William to Mallaig
- ✓ Visit the famous Highland resort of Aviemore
- ✓ Fully escorted by a friendly, experienced tour manager
- ✓ Four nights' dinner, bed and Scottish breakfast accommodation, return flights and transfers

*Pay by monthly Direct Debit for your holiday, please call to set this up. Not available online.

Newmarket Holidays

WINNER BRITISH TRAVEL AWARDS 2016 BEST LARGE ESCORTED TOURS HOLIDAY COMPANY

Discover more on an escorted tour!

Call **0330 160 7724** QUOTE NQL Visit **newmarket.travel/nql**

These holidays are organised & operated by Newmarket Holidays Ltd. ABTA V7812. ATOL protected 2325. Subject to availability. Single supplements apply Standard phone charges

ABTA Travel with confidence

Get the free app

Download it free from iTunes or Google Play, or scan the QR code

Join the investment experts

The National Landlord Investment Show offers a wealth of opportunity...

One of the UK's leading property investment event is back in its hometown of Croydon for its fifth Surrey Show.

The National Landlord Investment Show is returning to London's busiest growth area on Wednesday, May 3 at the Croydon Park Hotel.

The exhibition offers local landlords and property investors a chance to keep up to date on the buy-to-let market in Surrey, expand their business networks and connect with leading suppliers of property investment, tax, legal, insurance and mortgage services.

It's also a perfect opportunity for those thinking of entering the market to get expert advice on opportunities available.

Visitors to the show will be able to join 10+ seminars by property experts with unparalleled experience in the UK buy-to-let market.

Investors will be able to source the latest property services from renowned brands such as Royal Bank of Scotland, Leaders and Valuation Office Agency, as well companies such as Less Tax for Landlords, Southern Landlords Association and Clive Emson Land & Property Auctioneers who offer local or niche buy-to-let services in areas from tax, to mortgages to legal.

Tenancy Deposit Scheme, exhibiting for the third year running, attests to the popularity of the show: "National Landlord Investment Show is a really well run event and has gained the popularity it deserves within the industry."

Register free at landlordinvestmentshow.co.uk

Over **70%** of local residents read the

Guardian

print

online

mobile

Sutton Guardian suttonguardian.co.uk | Epsom Guardian epsomguardian.co.uk | Croydon Guardian croydonguardian.co.uk

cubitt&west

MUST SELL!

PUBLIC NOTICE

Cubitt & West are now in receipt of an offer for the sum of £312,000 for 9 Woodbridge Avenue, Leatherhead, Surrey KT22 7QL.

Anyone wishing to place an offer on this property should contact Cubitt & West, 3 North Street, Leatherhead, Surrey KT22 7AX.

Tel: 01372 373 780 before exchange of contracts

EPC Rating E (47)

SUTTON **£129,999***

***Please be advised that this property is sold with 75% ownership**

- 1-bedroom first-floor retirement flat
- Parking and a lift for your ultimate convenience!
- Communal garden

EPC Rating B (82)

Cubitt & West, Sutton
020 8661 0330

cubittandwest.co.uk

The Property Ombudsman

MICHAEL EVERETT

www.michael-everett.co.uk

'trusted for over 60 years'

Ashtead: 01372 273448

Ashtead £1,100,000

An exciting opportunity to secure a unique detached home in a sought after private road in need of full modernisation & with substantial potential to extend (stpp). EPC=E.

Leatherhead £640,000

An extended semi-detached home offering a wealth of living accommodation & located in a pleasant tree lined road within easy reach of all key local amenities. EPC=E.

Ashtead £625,000

A semi-detached home in the heart of Ashtead Village minutes from the shops, key local school catchments & a short walk to the Mainline Station. EPC=D.

Ashtead £560,000

An immaculate semi-detached period home located in a peaceful cul de sac in the heart of the leafy Ashtead Lanes whilst just a short walk to the mainline station. EPC=D.

Banstead: 01737 850400

Chipstead £799,950

An extremely well presented detached house occupying a generous plot, integral garage and westerly facing garden. EPC = tba

Banstead £750,000

An extremely well presented five bedroom detached house offering versatile accommodation, garage and off road parking. EPC = E

Banstead £499,950

An extended 1930's style semi detached house situated on a popular road within 0.6 of a mile of Banstead High Street and would benefit from some updating. EPC = tbc

Woodmansterne £469,950

A beautifully presented semi-detached bungalow situated in a quiet cul-de-sac within the village of Woodmansterne. EPC = D

Epsom: 01372 724477

Epsom £935,000

An extremely spacious & well presented 5 bed, 3 bathroom family home with refitted kitchen/diner, landscaped gardens, double garage & parking. EPC=D

Epsom £725,000

A 3 bedroom detached family home nestled in the heart of the Nonsuch Estate just minutes from Ewell East Mainline Station with potential to extend (STPP). EPC=D

Epsom £399,950

A spacious ground floor maisonette with the benefit of private rear garden, short walk of the Town and Station and 2 bedrooms. EPC=C

Epsom £375,000

A well presented 2 bedroom semi-detached chalet bungalow with modern kitchen and bathroom, excellent development potential (STPP) in a quiet cul-de-sac. EPC=D

V&H HOMES

www.vhhomes.co.uk

Your local property specialist
introduces a new London Office

Ashtead £435,000

- Semi Detached House
- Two Double Bedrooms
- Modern Kitchen / Breakfast Room
- Well Proportioned Reception Room
- Downstairs Cloakroom
- Secluded Rear Garden
- Allocated Parking & Visitors Bays
- EPC Rating: C

Ashtead £635,000

- Semi Detached Family Home
- Four Bedrooms
- Kitchen / Breakfast Room
- Two Reception Rooms
- Downstairs Cloakroom
- South Westerly Facing Rear Garden
- Garage & Off Street Parking
- EPC Rating: E

Ashtead £925,000

- Detached Family Home
- Four Double Bedrooms
- Ensuite & Family Bathroom
- Immaculate Rear Garden
- Garage
- Off Street Parking
- Sought After Lanes Area
- EPC Rating: E

Ashtead £665,000

- Extended Semi Detached House
- Dining / Family Room
- Kitchen / Breakfast Room
- Three Double Bedrooms
- Modern Bathroom
- Beautiful Rear Garden
- Off Street Parking
- EPC Rating: E

Langley Vale £725,000

- Detached Family Home
- Three Bedrooms
- Dining Room / 4th Bedroom
- Downstairs Shower Room
- Scope to Extend (STPP)
- Southerly Rear Garden
- Detached Garage
- EPC Rating: E

Ashtead £680,000

- Semi-Detached Extended Period Property
- Pretty South West Facing Garden
- Three Excellent Bedrooms
- Family Bathroom and Seperate Shower Room
- Stunning Garden Room Extention
- Original Features Throughout
- Detached Garage and Off Street Parking
- EPC Rating: D

Ashtead £875,000

- Detached
- Four Bedrooms
- Three Reception Rooms
- Two Bathrooms
- Kitchen & Utility
- Mature Rear Garden
- Driveway & Garage
- EPC Rating: E

Ashtead £1,475,000

- South Side Ashtead Village
- Approx 3,000 sq ft
- Approx 1/3 Acre Plot
- Doorstep of City of London Freemen's
- Close to RAC Country Club
- Bespoke Kitchen / Breakfast Room
- Beautiful Mature Garden
- EPC Rating: E

Ashtead OIEO £650,000

- Barrett Home Built 2012
- Gated Development
- Large Corner Plot
- Four Bedrooms & Three Bathrooms
- Lounge/Dining/Conservatory
- Kitchen / Breakfast Room
- Immaculately Presented
- EPC Rating: C

Ashtead Office
35 The Street, Ashtead,
Surrey KT21 1AA 01372 221 678
ashtead@vhhomes.co.uk

Fetcham Office
107 The Street, Fetcham,
Surrey KT22 9RD 01372 236 896
fetcham@vhhomes.co.uk

London Office
40 St James's Place, London
SW1A 1NS 02078 390 888
london@vhhomes.co.uk

Sales & Lettings
THE COMPLETE SOLUTION
www.vhhomes.co.uk

the personal agent

Banstead
141 High Street, Banstead, Surrey, SM7 2NS
01737 333699

Epsom
2 West Street, Epsom, Surrey, KT18 7RG
01372 745850

Ewell
220 Chessington Road, West Ewell, Surrey, KT19 9XA
020 8394 1234

Stoneleigh
62 Stoneleigh Broadway, Stoneleigh, Surrey,KT17 2HS
020 8393 9411

Banstead **OIEO £900,000** 01737 333 699
- Sold in Warren Road
- Five bed detached family home
- Similar properties required

Banstead **OIEO £875,000** 01737 333 699
- Sold in Monks Road
- Four bed detached home
- Similar Properties required

Epsom **Guide price £865,000** 01372 745 850
- Sold STC in Hookfield
- Four bed semi-detached home
- Similar properties required

Ewell **OIEO £825,000** 020 8393 9411
- Sold STC in Elmwood Drive
- Four bed family home
- Similar properties required

Stoneleigh **£615,000** 020 8393 9411
- Sold STC in Walsingham Gardens
- Attractive three bed home
- Similar properties required

Epsom **OIEO £575,000** 01372 745 850
- Sold STC in Church Road
- Three bedroom character home
- Similar properties required

Ewell **£565,000** 020 8394 1234
- Sold STC in Chessington Road
- Extended three bed home
- Similar properties required

Epsom **£455,000** 01372 745 850
- Sold STC in Sherwood Way
- Modern Semi Detached Home
- Similar properties required

West Ewell **OIEO £400,000** 020 8394 1234
- Sold STC in Purberry Shot
- Top floor two bed flat
- Similar properties required

Highly recommended by thebestofepsomandewell

www.thepersonalagent.co.uk

The CAIRDS Estate Agents | Prestige

EPSOM – FAMOUS RACING HERITAGE DERBY TOWN

STUNNING GRAND GEORGIAN MASTERPIECE

GUIDE £3M

Cairds of Epsom are proud to offer this rarely available historical GRADE II LISTED FOUR BEDROOM GRAND GEORGIAN RESIDENCE WITH SEPARATE COACHING HOUSE - Queen Anne House originating late C17-18 is one of just a few surviving Grade II* listed Late Stuart, Queen Anne Grand Georgian homes in leafy greenbelt Epsom. The property boasts an imposing majesty with huge historical character features with Georgian sash windows, fireplaces and many internal period finishes. The current owners have carefully restored and created a truly fabulous period home with a spacious open plan kitchen family room and four double bedrooms to complement. Nestled behind a tall red brick old Epsom listed wall the property is complemented with an additional detached cottage. A true one off masterpiece - rarely available. Call Cairds today to arrange your viewing.

Epsom Office 01372 743 033
Ashtead Office 01372 888 888
Lettings Office 01372 731 966
homes@cairds.co.uk | cairds.co.uk

rightmove Zoopla.co.uk PrimeLocation.com NAEA GUILD

23 YEARS AND COUNTING...

The CAIRDS Estate Agents

thinking of SELLING or LETTING? think **Cairds!**

Epsom £325,000 - £745,000

- OPEN DAY 6TH MAY
- Brand New Exclusive Apartments
- High Standard Of Finish
- One / Two / Three Bedrooms
- Luxury Kitchens & Bathrooms
- Lift
- Secure Underground Parking
- Edge of Town & One Mile To Station

Epsom £915,000

- Woodcote Development
- 1930's Detached House
- Four Double Bedrooms
- Two Receptions Rooms
- Separate Annex
- One Bedroom
- Kitchen/Living Room&Conservatory
- E.P.C. Rating T.B.C.

Epsom £850,000

- Popular Clarendon Park
- Detached House
- Four Double Bedrooms
- Two Bathrooms
- Three Reception Rooms
- Garage & OSP
- Beautiful Gardens
- E.P.C. Rating C

Epsom £750,000

- The Woodcote Estate
- Most Prestigious Road
- Detached House
- Four Bedrooms
- Double Reception Room
- Mature Garden
- Extension Potential (S.T.P.P.)
- E.P.C. Rating F

Ashtead £849,950

- Private Cul-De-Sac
- 1920's Detached
- Three Bedrooms
- Open-Plan Living Space
- Planning Permission For Side Extension
- Wide North-West Aspect Gardens
- 0.3 miles to Ashtead Villlage
- E.P.C Rating D

Ashtead £725,000

- Offers In Excess Of
- Fringes of Ashtead Common
- Cul De Sac Location
- 1980's Detached House
- Four Bedrooms
- En-Suite Shower Room
- Spacious Living Accommodation
- E.P.C. Rating D

Epsom £550,000

- Wonderful Location
- Semi Detached House
- Three Bedrooms
- Family Bathroom
- Reception Room
- Stunning Modern Kitchen Diner
- Off Street Parking
- E.P.C. Rating D

Epsom £500,000

- Terraced House
- Three Floors
- Four Bedrooms
- En-Suite To Master
- Living / Dining Room
- Modern Kitchen
- Garage En Bloc
- E.P.C. Rating C

Epsom £465,000

- Victorian Mid Terrace Home
- Re-Designed By Current Owners
- Two Double Bedrooms
- Modern Family Bathroom
- Wonderful Open Plan Kitchen Diner
- Lovely Garden
- Separate Reception Room
- E.P.C. Rating E

Ashtead £1,100,000

- Substantial Bungalow
- 4 Bedrooms 3 bathrooms
- Elegant dining Room
- Fitted kitchen & garden views
- Potential annex area
- Stunning 'Wrap around' garden
- Double garage
- E.P.C. Rating E

Epsom Office 01372 743 033
Ashtead Office 01372 888 888
Lettings Office 01372 731 966
homes@cairds.co.uk | cairds.co.uk

rightmove Zoopla.co.uk PrimeLocation.com NAEA THE GUILD PROPERTY PROFESSIONALS

23 YEARS AND COUNTING...

The CAIRDS Estate Agents

thinking of SELLING or LETTING? think **Cairds!**

Ashtead £1,550,000

- Private Road
- Substantial Detached House
- Four Bedrooms
- En-Suite Bathroom To Master
- Two Reception Rooms
- Large Conservatory
- Sweeping South-Aspect Gardens
- E.P.C. Rating F

Epsom £599,950

- Extended Semi Detached
- Four Bedrooms
- En-Suite To Master
- Two Reception Rooms
- Kitchen/Dining Room
- Generously Sized Garden
- Epsom Downs & Tattenham Corner
- E.P.C. Rating T.B.C.

Tadworth £899,950

- Superbly Renovated Detached
- High Standard Design & Finish
- Four/Five Bedrooms
- En-Suite To Master
- Kitchen/Dining/Living Room
- Lounge & Sun Room & Study
- Double Garage & O.S.P.
- E.P.C. Rating C

Epsom £470,000

- Popular Residential Road
- Modernised Semi Detached House
- Three Double Bedrooms
- En-Suite To Master
- Walk In Wardrobe To Second Bedroom
- Spacious Reception Room
- Landscaped Garden
- E.P.C. Rating D

Banstead £650,000

- Offers In Excess Of
- Cul De Sac Location
- Modern Detached House
- Four Bedrooms
- En-Suite To Master
- Two Reception Rooms
- Conservatory
- E.P.C. Rating C

Banstead £600,000

- Offers In Excess Of
- Upgraded Semi Detached House
- Three Double Bedrooms
- Ultra Modern Bathroom
- Stunning Kitchen/Breakfast Room
- Two/Three Reception Rooms
- Landscaped Garden
- E.P.C. Rating T.B.C.

Epsom £685,000

- Always Sought After Road
- Linked Detached House
- Three Well Proportioned Bedrooms
- Living/Dining Room
- Kitchen/Dining Room
- Conservatory
- Two Storey Extension Previously Approved
- E.P.C. Rating E

Epsom £650,000

- Offers In Excess Of
- Langley Vale
- Refurbished Detached Bungalow
- Three Well Proportioned Bedrooms
- En-Suite To Master
- Kitchen Onto Dining/Living Conservatory
- Lovely Garden
- E.P.C. Rating T.B.C.

Ashtead £475,000

- Offers In Excess of
- Semi Detached Bungalow
- Two Bedrooms
- Loft Room
- Double Reception Room
- Extension Potential (S.T.P.P.)
- Landcsaped Garden
- E.P.C. Rating D

Epsom £1,250,000

- Detached Family Home
- Highly Sought After Location
- Five Bedrooms
- Five Reception Rooms
- Three Bathrooms
- Garden With Stables
- Stunning Finish Throughout
- E.P.C. Rating C

Epsom Office 01372 743 033
Ashtead Office 01372 888 888
Lettings Office 01372 731 966
homes@cairds.co.uk | cairds.co.uk

rightmove Zoopla.co.uk PrimeLocation.com NAEA GUILD PROPERTY PROFESSIONALS

23 YEARS AND COUNTING...

The CAIRDS Estate Agents

thinking of SELLING or LETTING? think **Cairds!**

Esher **£3,850pcm**

- Detached House
- Five Bedrooms
- Two Receptions
- Study & Gf Cloakroom
- Fitted Kitchen
- Rear Garden
- Available Immediately
- E.P.C. Rating F

Ashtead **£2,650pcm**

- Detached House
- Five Bedrooms
- Two En-Suites
- Living/Dining Room
- Separate Formal Dining Room
- Including Gardener
- Avail Mid March
- E.P.C. Rating E

Epsom **£3,300pcm**

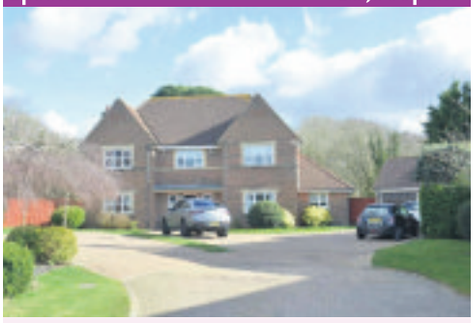

- Five Bedrooms
- Three Bathrooms
- Conservatory
- Four Receptions
- Large Kitchen
- Two Garages
- Huge Garden
- Gated Estate

Epsom **£2,350pcm**

- Four Bedrooms
- Modern Kitchen
- Open Plan Diner
- Two Receptions
- Family Bathroom
- Large Garden
- Garage
- Available 1st April

Epsom **£2,200pcm**

- Detached House
- Three Bedrooms
- Lounge
- Conservatory
- Kitchen
- Family Bathroom
- Separate Wc
- E.P.C Rating F

Stoneleigh **£1,750pcm**

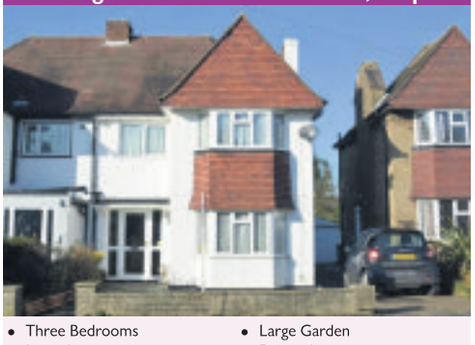

- Three Bedrooms
- Large Lounge
- Fitted Kitchen
- Ample Parking
- Large Garden
- Dining Area
- Furnished Or Unfurnished
- E.P.C Rating D

New Malden **£1,700pcm**

- Linked Detached House
- Three Bedrooms
- Large Reception Room
- Dining Room
- Kitchen
- Large Garden
- Driveway & Garage
- E.P.C Rating D

Stoneleigh **£1,695pcm**

- Three Bedrooms
- Two Reception Rooms
- Garage
- Garden
- Unfurnished
- Fitted Kitchen
- Available Now
- E.P.C Rating E

Epsom **£1,600pcm**

- Three Bedrooms
- Basement
- Two Receptions
- Modern Bathroom
- Fitted Kitchen
- Private Garden
- Town Location
- E.P.C Rating

Epsom Office 01372 743 033
Ashtead Office 01372 888 888
Lettings Office 01372 731 966
homes@cairds.co.uk | cairds.co.uk

rightmove Zoopla.co.uk PrimeLocation.com NAEA GUILD PROPERTY PROFESSIONALS

23 YEARS AND COUNTING...

The CAIRDS Estate Agents

thinking of SELLING or LETTING? think **Cairds!**

Epsom **£1,150pcm**

- Ground Floor Apartment
- Two Bedrooms
- Kitchen
- Shower Room
- Communal Gardens
- Off Street Parking
- Close To Town Centre
- E.P.C Rating E

Ashtead **£1,225pcm**

- Heart Of Ashtead Village
- First Floor Apartment
- Two Double Bedrooms
- En Suite Shower Room
- Open Plan Living
- Unfurnished
- Parking
- E.P.C. Rating B

Epsom **£1,250pcm**

- First Floor Apartment
- Two Bedrooms
- Reception
- Next To Alexandra Park
- Close To Epsom Centre
- Garage
- Unfurnished
- E.P.C. Rating C

Epsom **£1,300pcm**

- Two Double Bedrooms
- Modern Kitchen
- Large Dining Room
- Living Room
- Storage
- Outside Studio
- Parking
- E.P.C Rating D

Tadworth **£795pcm**

- First Floor Apartment
- One Bedroom
- Balcony
- Fitted Kitchen
- Large Lounge
- Fitted Bathroom
- Unfurnished
- E.P.C. Rating C

Epsom **£1,400pcm**

- Mid Terrace Cottage
- Two Double Bedrooms
- Fitted Kitchen
- Bathroom
- Kitchen
- Garden
- Available Now
- E.P.C Rating

Epsom **£1,295 pcm**

- Town Centre Location
- Two Double Bedroom
- En-Suite Master
- Fully Fitted Kitchen
- Spacious Lounge
- Available Now
- Parking
- E.P.C Rating B

Epsom **£1,250 pcm**

- Two Bedrooms
- Bathroom & Separate W.C
- First Floor
- Parking
- Communal Gardens
- Refurbished
- Unfurnished
- E.P.C Rating

Epsom **£1,100pcm**

- Conversion Apartment
- Private Balcony
- Master Bedroom
- Family Bathroom
- Open Plan Living Room
- Allocated Parking
- Available May
- E.P.C Rating C

Epsom Office 01372 743 033
Ashtead Office 01372 888 888
Lettings Office 01372 731 966
homes@cairds.co.uk | cairds.co.uk

rightmove Zoopla.co.uk PrimeLocation.com NAEA GUILD PROPERTY PROFESSIONALS

MICHAEL EVERETT

www.michael-everett.co.uk *Lettings & Property Management*

Epsom: 01372 725161

Epsom £950 pcm

1 bedroom unfurnished EPC=E

Epsom £1,100 pcm

2 bedrooms unfurnished EPC=C

Ashtead £1,175 pcm

2 bedrooms unfurnished EPC=C

Epsom £1,250 pcm

2 bedrooms furnished EPC=B

Ashtead £1,750 pcm

3 bedrooms unfurnished EPC=E

Epsom £2,575 pcm

4 bedrooms unfurnished EPC=E

Charges: a non-refundable administration fee of £180 inclusive of VAT for up to two applicants and £90.00 inclusive of VAT per additional applicant or guarantor. A deposit equal to 1.5 months' rent and inventory check out fees, both calculated per property, apply.

QUICK PROPERTY SALE
www.QuickPropertySale.co.uk

WE BUY PROPERTIES IN ANY CONDITION FOR CASH... FAST

- Urgent Circumstances
- Evictions Stopped
- Repossessions Stopped
- Clear Your Debts Now
- Unmodernised Properties
- Structural Issues Properties

- Confidentiality Guaranteed
- Established Friendly Local Company
- Decision in 24 Hours
- All Legal Fees Paid
- 24 Hour Exchange of Contract
- We Complete When Convenient for You

CALL NOW FOR A CONFIDENTIAL CHAT
0800 10 77 939
No.1 Choice

To advertise contact 020 8722 6400 or email privateads@london.newsquest.co.uk

Commercial Lettings

DRY STORAGE UNITS

in Banstead area, 12x12x12

(140 square feet)

07848 033 039

KINGSWOOD 3 adjacent offices, use WC & kitchen, parking, 24hr access, will split. Carshalton, open yard with electric roller shutter door, 24hr access. Tel: 07900 215794

Private Property to Let

EPSOM Short walk to Town Centre, spacious ground floor unfurnished one bedroom flat to let. Completely refurbished £940 PCM. 01372 740071 –PRIVATE LET – REFS AND DEPOSIT REQUIRED

Find whatever business you're looking for here.

epsomguardian.co.uk/click2find

CLICK 2 find
It's the business directory

Don't just dream it, do it

If you weren't happy yesterday, try something different today. It's time to go get the job you always dreamed of when you were growing up.

Search the latest jobs in London at L1jobs.com

L1 jobs.com
The new home for jobs in London

DO YOU KNOW WHICH OF THESE FOUR HOMEOWNERS IS MORE LIKELY TO BUY FROM YOUR BUSINESS? WE DO.

ZOOM-IN

STOP WASTING MONEY ON UNTARGETED LEAFLET DELIVERY. FIND OUT MORE AT ZOOMINLEAFLETS.CO.UK OR CALL 0845 1999 830

CLASSIFIED

Four easy ways to place your advertisement and start selling!

1 Call **020 8722 6400**
2 Email **privateads@london.newsquest.co.uk**
3 Online at **epsomguardian.co.uk/advertise**
4 By hand or post: Classified Department, Floors 9/10, Quadrant House, Sutton SM2 5AS

Baby Clothing

BABY CARRIER Active New in box £15.00 . 020 8655 1115

Furniture & Furnishings

GLASS TABLE Black round glass table with unusual corkscrew twist base 4ft diameter. Very heavy £55. 01372 727480 or 07514050304 (Ewell) collection only

DOUBLE BED Double Black Metal Frame Bed & Mattress. New in box. £75ono 01372 727480 or 07514050304 (West Ewell) could deliver

OFFICE CHAIR Black leather executive high back office chair,on castors adj seat height only £12. 01372 727480 or 07514050304 could deliver

Garden Tools & Equipment

QUALCAST BOSCHE petrol mower, 35S, vgc, plus scarifier, serviced regularly, £200 offers considered 020 8644 0885

Ladies Clothes

WINTER SHOES size 4, grey colour. Ladies £4.00 New in Box 020 8655 1115

Miscellaneous Sales

LADDER Aluminium Double ladder, 14x2 rungs with rope pulley £20. 020 8644 0885

Mobility

Scooters
Wheelchairs
Batteries
Bath Aids
Riser/Recliners
Medical Aids
161 Stafford Road
020 8647 9596
Mobility Centre

Settees & Suites

3 SEATER 2 seater sofas, beige, vgc, buyer collects £200 07808 581419

To advertise contact 020 8722 6400 or email privateads@london.newsquest.co.uk

Chatlines

MATURE LADIES LIVE SEX CHAT 35p per min
0909 866 1182

Service by LiveLines UK Ltd. Call cost 35p per minute + your phone company's access charge. Calls recorded. 18+. PO9358 NNJ 7YN. We may send promo msgs, call Helpline: 0333200321 to opt out.

Articles Wanted

TOOLS WANTED
Mechanical Engineering & Carpentry
Small or Large Quantities Planes, Chisels, Measuring Instruments, Cabinets, General Tools, Spanners (Snap-On/Britool), Lathes etc
I Can Also Clear Workshop & Sheds
Very Good Prices Paid
020 8661 0881 | 07812 004 656

OLD ITEMS WANTED
Old clocks • Pocket watches
• Wrist watches (not battery)
• Vintage toys • Old coins/banknotes
• Fountain pens
• Old jewellery (even broken bits)
Military medals • Writing slopes
China & Glass • Old dolls/bears
Call now for more details
0208 399 9885 or 07973 563897

Languages

FRENCH TUITION
with French native
SPECIAL COST
for 5 or 10 sessions
for more information please call
07976 438 160

Spanish Conversation classes
and tailored classes
GCSE, A LEVELS, BUSINESS, CORPORATE, CROSS CULTURAL APPROACH
If you want to speak and learn Spanish in a friendly and familiar environment
please contact Claudia on 07752229734
www.claudiaforero.com Top Spanish Services

Private Tuition

SOUTHERN TUTORS
11+, GCSE, A LEVEL,
Saturday, Week-day and Holiday Courses
07986 564651
New Teachers Welcome
info@southerntutors.co.uk
www.southerntutors.co.uk

Book tuition advertising
Call 020 8722 6450
or email slgeducation@london.newsquest.co.uk

Accounting

CHARTERED ACCOUNTANT Registered Auditor, Tax, V.A.T Payroll, Book-Keeping, Reasonable rates 01372 727333.

Advertise your cars for sale
Call 020 8722 6440

Architecture

Plans drawn for Extensions and Loft Conversions
Chartered Architectural Technologist
Try now for best rates
www.canopyplanning.co.uk
020 3632 2690
07956 311 277

ARCHITECTURAL DESIGN BY ROCK
Specialising in the production of high quality planning & building regs, drawings for home improvement projects.
Book a survey this week for a 10% discount on your fees.
To see our fee structure go to:
WWW.ROCKPROJECTDESIGN
Email: contact@rockprojectdesign.com
020 8680 9354

Building Services

Time2build
is a family run business with over 25 years experience, fully insured, references available.
We pride ourselves in being able to work and operate safely within the family environment with as little disturbance as possible Time2build are able to offer all aspects of the building trade from new builds, extensions and loft conversions.
Office: 020 8873 3848
Mobile: 07956 238 390
diverspen@hotmail.co.uk ~ www.time2build.co.uk
Checkatrade
Where reputation matters

COMPLETE PROPERTY maintenance by qualified tradesmen. Carpentry, Plumbing, Electrical, Extensions etc. All work Guaranteed 0208 715 4937 07958 258 475

Computer Services

HAM COMPUTERS Laptops, Hardware/Software Servicing 07903 230 011

Curtains & Reupholstery

CURTAIN CREATION
WE COME TO YOU
Family Business
Est. 28years,
✓ 3,000 fabrics
✓ Individually Designed
✓ Curtain And Blinds
✓ Professionally Fitted
✓ Sensible Prices
020 8669 7243

Double Glazing Repairs

A. SAWYER GLAZING
For All Your Glazing & Double Glazing Repairs
Member of Safer Sutton Trader Scheme
Free Quotations
Tel: 020 8647 6564
Mob: 07984 983 805

Electricians

Cre8 Electricity Electricians
Emergency service, fault finding, certifications, inspections, fuse board replacements, rewires, lighting, all electrical works etc...
NIC approved
07939 443 653 or 0800 644 4886
www.cre8electricity.com

L1 jobs.com The new home for jobs in London
Your next hire is here

Handyperson Services

ALL HANDYMAN WORK UNDERTAKEN
Decorating, Carpentry, Plumbing, Flooring, Tiling etc...
No job too Big/Small
Reasonable prices!
07923 116046
020 8793 2616

LOCAL HANDYMAN
Inexpensive help around the home.
Friendly & flexible service.
Multi-skilled & trustworthy.
Small jobs welcome - 25yrs experience
Call Bob: 01737 357 826

Domestic Appliance Repair

Ring RON
Repair, Service & Installations
Washing Machines, Dishwashers, Fridge Freezers & Cookers
No call out charge
07931 571746 | 020 8647 3913
ANYTIME

Double Glazing

SUTTON GLAZING CO.
Broken/Misted Units, Locks, Hinges, Handles, Patio Door Wheels
Economical Solutions To All Your Double Glazing Problems
Over 25 Years Experience
020 8661 1216

L1 jobs.com The new home for jobs in London
Your next hire is here

Plumbing & Heating

J.W construction, HEATING & PLUMBING
Combination boiler specialist.
All boilers repaired & changed.
Gas check. 24hr service
No call out charge
020 8647 1882 or 07956 304 098

JBT
Plumbing & Heating Specialists
24hr emergency call-out No Call-out Charge
Free Estimates & Advice
All Areas Covered
All Work Guaranteed
Fitted Bathroom & Tiling
Fast Friendly
Reliable Service
www.jbtheatingandplumbing.co.uk
jbtplumbing@hotmail.com
020 8644 3446
07976 419 890

PLUMBING, HEATING & BLOCKED DRAINS
Gas Safe Reg: 216739
No job too big or small.
Reliable & Affordable.
Work guaranteed.
Call Danny
07958 409988

Advertise your cars for sale
Call 020 8722 6440

Jet Washing

SYMES PRESSURE WASHING
- Driveways, Patios, Decking, Pathways, Conservatories, Brickwork, Caravans etc...removes weeds, moss, dirt & stains.
- We can also carry out repairs and repointing.
- Satisfaction guaranteed

CALL DANNY FOR A FREE QUOTE:
0800 191 0824 • 07464 246 241
www.henrysymes.com

Painters & Decorators

Top Class Decorating Services
Professional Painting & Decorating
Interior & Exterior
References supplied
Unbeatable Prices!!!
Don't Delay
Free estimates
0208 873 0034
07914 373 239

Removals & Storage

MOVE IT, MOVE IT
For all your removal needs
Friendly, professional service
Call Malcolm
01372 726 707
07989 277 583

MR BEE REMOVALS
FROM £20 P/H
Reliable men with vans for removals
From single items, flats, houses, offices & clearance.
ANYTIME, ANYWHERE.
07773 673535
020 3302 2275
info@mrbeeremovals.com
www.mrbeeremovals.com

ZOOM-IN
CALL 0845 1999 830 OR VISIT ZOOMINLEAFLETS.CO.UK

Best place for your public notice
Call us on 020 8722 6400

Roofing Services

Mr Eastwood New Roofs
Building & Roofing Services
New Roofs • Flat Roofs • All Roof Repairs • Chimney Stacks Rebuilt
Ridge Tiles • UPVC Fascias, Soffits, Gutters & Downpipes
Roof Cleaning & Coating • Moss Removed from Gutters
www.mr-eastwoodnewroofs.co.uk | info@mr-eastwoodnewroofs.co.uk
Maldon: 0208 485 8130 Epsom: 01372 888 584
07946 569 962
mybuilder

10% Discount with this advert
J STEVENS
ROOFING & GUTTERING
The affordable roofing company
Roof repairs New roofs
Flat roofs
UPVC fascias soffits & guttering
Fully insured
All work guaranteed
Which? Trusted trader
Call for a free estimate
01372 828 414 | 07984 217 927

ABBEY ROOFING
ROOFING SPECIALIST
FREE ESTIMATES
THE COMPLETE ROOFING SERVICE
Any written quote beaten
New roofs ♦ Leadwork
uPVC fascias & soffits ♦ Guttering
Full Public liability Insurance ♦ Est. 20 years
Please call Mark:
01372 800487 or 07949 782862

All types of Roofing and Guttering undertaken
FREE Estimates & Advice
D.J.K Roofcare
Full Qualified & Insured
* Leaks * Flat Roofs * Jet Washing etc * General Property Maintenance
020 8485 7127 07554 144 496
djk03@hotmail.co.uk www.djkpropertycare.co.uk

Contact us for all advertising solutions
020 8722 6455

DISCOVER WHAT OTHER PARENTS THINK ABOUT YOUR SCHOOL
Helping you make the right choice

TRY IT NOW
yourlocalguardian.co.uk/education
rttimes.co.uk/education
SEARCH & COMPARE ALL SCHOOLS/COLLEGES IN THE UK | OFSTED REPORTS
PARENT & STUDENT OPINIONS | OPEN DAYS | LEAGUE TABLES | HELPFUL GUIDES & MORE
Your Local Guardian Richmond Twickenham TIMES

Rubbish Clearance Services

LTS RUBBISH SERVICES
- Rubbish Clearance
- Grab Hire
- Site Clearance
- House/Gareage Clearance
- Digger/Dumper Hire
- Gardens Cleared
- Part & Full Loads

Wait & Load Service No Need
For Expensive Skip Licence
Fully Insured
Registered Waste Carrier
No CD/BU90715
For A Free quote
Call 07772045137

M & A RUBBISH CLEARANCE
All types of rubbish cleared domestic & commercial light demolition
7days a week service
registered waste carrier
we will not be beaten on price
07342 360840

Skip Hire

HENRY WOODS SKIP HIRE
From 6 yards to 12 yards. Efficient and reliable. Can arrange permits. Registered waste carrier. Wait and load? Same day services.
FREEPHONE
0800 234 3875
020 3369 9590
www.henrywoods.co.uk

LOW COST WASTE REMOVAL LTD
We will beat any estimate
Checkatrade.com
- Garage-House-Garden clearance
- Demolition services
- Registered waste carrier

Prices from only £40
24/7
0800 622 6889 | 07506 736548

1st Call Clears It All
Quick & Efficient
Rubbish Removals
House Garden Shed Office Clearance
Professional & Friendly service
Light Demolition
Garden tidy ups
Mini-Digger with Driver
Fully licensed & Registered
www.1stcallweclearitall.com
07947 684182

Advertise on this page
Please contact the
Classified team on
020 8722 6400
or email:
servicesads@
london.newsquest.co.uk
to advertise your service

Advertise
your services
Call us on
020 8722 6400

Gardening & Landscaping

HENRY SYMES GARDENER
Get your garden ready for spring
All elements of gardening, fencing, landscaping, design & maintenance. Paving & Patios
From small gardens to grand spaces
Fencing Specialists
Award winning family business
Established 40 years Free illustrations and quotes
0800 535 3533 or 07867 524 461
www.henrysymes.com

LASER-GUIDED LEAFLET DELIVERY
ZOOM-IN
CALL 0845 1999 830 OR VISIT
ZOOMINLEAFLETS.CO.UK

Fencing & Decking Services

LONDON ROAD FENCING & LANDSCAPING
All fencing and repairs
Patios, Paths, Turfing and more!
Free Quotes and advice
Checkatrade.com Call **Aaron** on Checkatrade.com
07484 810941
01372 619 006

Garden Maintenance

Jackson Tree Care
All Aspects Of Tree Surgery And Landscaping
Felling • Pruning • Thinning
Crown Lifting • Crown Reductions
Stump Grinding • Fencing & Turfing
Seasoned Logs • Chipper Hire
City & Guilds IPTC Qualified
For A Free Estimate & Advice Call Checkatrade.com
Mobile: 077585 66692 Freephone: 0800 7471756
email: info@jackson-tree-care.co.uk

ALL GARDENING
Tree services • Fencing • Paving • Decking
Garden clearance • Landscaping • Tidy up's
NO JOB TOO BIG OR SMALL
Call for a competitive price!
0785 297 3256 | 0203 645 2652
"7 day cooling off period"

BESPOKE LANDSCAPES
SPECIALIST IN ALL ASPECTS OF LANDSCAPING
Patio's, Driveways, Fencing, Turfing, Hedge trimming, Mini digger, Concrete supplied, Stump removal
For Free Estimates and Friendly Advice
Please call 01737 813 606 (Banstead)
020 8669 4401 (Carshalton)
/ 07880 362 227
(24 hr Emergency callout) on the mobile number

A. A. TREE CARE
ANY TREES ANYWHERE
All Aspects of Tree Work Undertaken
Pruning, felling, thinning, stump grinding, planting, hedge trimming,
For Free Estimates and Friendly Advice
Please call 01737 813 606 (Banstead)
020 8669 4401 (Carshalton)
/ 07880 362 227
(24 hr Emergency Callout) on the mobile number

Gardening & Landscaping

T&R PAVING LTD
BEWARE OF THE COWBOYS
FULL PUBLIC LIABILITY INSURANCE
Offering only the finest drive and pathway products, we are dedicated to making your driveway dreams a reality.
With T&R Paving Ltd your design possibilities are virtually limitless,
We use the best materials and only use staff with years of experience;
we guarantee all our work and require no deposit on acceptance of a quote.
✓ New Driveways ✓ New Patios ✓ Fancy Brickwork
✓ Block Paving ✓ Crazy Paving ✓ New Fencing
✓ All Types Of Landscaping
✓ UPVC Fascias, Soffits & Guttering ✓ Exterior Painting
ALL WORK FULLY GUARANTEED 5 YEARS
14 day cooling off period
We are working in your area!
Please call us now for a free quotation
FREEPHONE: 0800 018 2457 | DIRECT: 07903 900 980
www.tandrpaving.co.uk
Yard 2, Rear of Kenwood, Green Lane, Chessington, Surrey KT9 2DS

AFFORDABLE LANDSCAPES AND PAVING
We specialise in fencing, slabbing & paving
All your landscaping needs completed by one company also specialising in very overgrown gardens.
FAMILY RUN • DISCOUNTS FOR OAPS
Please call Tom for a free estimate & advice
0800 622 6889 | 07506 736 548

To advertise contact 020 8722 6400 or email privateads@london.newsquest.co.uk

Low Cost Landscaping & Fencing
One call does it all
• Block paving • Patios • Brickwork
• Fencing • Gardening • Turfing
All rubbish cleared
7 day cooling off period
020 3304 0713 07961 955 770

The Fence & Pave Team
FREE Estimates & Advice
Quote Guardian for 10% discount
• Paving/block paving • Patios
• Brickwork • Fencing • Decking
All work fully guaranteed • Fast professional business
Quality workmanship and competitive rates
We will beat any quote
020 3478 3397 • 07808 157 233
www.thefenceandpaveteam.co.uk
Ashley@thefenceandpaveteam.co.uk

ABLE LANDSCAPING
Landscaping Specialist
THE COMPLETE GARDEN SERVICE
Free Estimates
Any written quote beaten
Fencing / Paving / Turfing
Decking / Trees etc
EST 20 YEARS
Please call Mark
020 8624 0611 / 07961 941 181

fence PAINTING...
Selling your house or enhancing your garden?
Also garden furniture painted, decking, sheds, railings, gates.
All hand painted by brush = no mess.
Also repairs carried out!
Graham 020 8681 3328, 07974 673534

STAY GREEN
Regular garden maintenance
Experienced and Specialising in overgrown gardens
Spring Tidy up's, Fencing/ repairs, Pruning, Trimming, Lawns, Hedges, Trees and Patio Cleaning
For free quotes call
Olive
07581 067955

To advertise contact 020 8722 6400 or email privateads@london.newsquest.co.uk

Travel

Reader Offer — Newmarket Holidays

Blackpool Illuminations & Tower Ballroom Tea Dance
Britain's undisputed capital of entertainment!
3 days from £185.00, 13 October 2017
See the greatest free light show on earth!

Highlights & inclusions
- 75 minute Blackpool 'Illuminations Drive' on a traditional Heritage tram
- Afternoon Tea Dance in the Blackpool Tower Ballroom
- Tour of the Peak District
- Visits to Buxton & Bakewell
- Three-course evening meal
- Two night's bed and English breakfast hotel accommodation in the North West area
- Coach travel from the local area
- Escorted by a friendly tour manager

Book today to reserve your place!
Call **0330 160 7724** QUOTE NQL
Visit **www.newmarket.travel/nql11462**
These holidays are organised & operated by Newmarket Holidays Ltd. ABTA V7812. Subject to availability. Single supplements apply. Standard phone charges.
ABTA Travel with confidence

Patio & Paving

Premier Driveways
Paving & Patios
- Block
- Cobble
- Shingle
- Natural Stone
- Slabs

Ask about our local offers!

YOUR LOCAL COMPANY
100's of references & testimonials available, All work guaranteed
Call for FREE QUOTE or FREE BROCHURE
0208 941 1006 - Mainline
07904 579 745 - Eve/Weekends
www.premierpavingsurrey.co.uk

ZOOM-IN
CALL 0845 1999 830 OR VISIT ZOOMINLEAFLETS.CO.UK

Contact us for all advertising solutions
020 8722 6455

What's on Where

PLEASE CONTACT THE CLASSIFIED TEAM ON

020 8722 6400

or email: entertainmentads@london.newsquest.co.uk

TO ADVERTISE YOUR EVENTS AND LEISURE SERVICES

Best place for your **public notice**
CALL US ON
020 8722 6400

Announcements - Public Notices

Epsom and Ewell Borough Council
Town and Country Planning Act 1990
Planning (Listed Buildings and Conservation Areas) Act 1990
Town and Country Planning (Development Management Procedure) (England) Order 2015

Notice is hereby given that the following applications have been received:

16/01944/CLE **The Annex, Fitznells Manor, 2 Chessington Road**
Certificate of Existing Lawfulness to establish the lawful use of the annexe as part of Fitznells Manor Surgery (Use Class D1)

17/00001/FUL **Development Site At, Upper High Street, Epsom**
Proposed Mixed Use Development Comprising Lidl Supermarket together with 30 Residential Apartments, Access, Parking, Servicing and Landscaping

17/00063/LBA **Nonsuch Park Mansion, Nonsuch Park, Ewell Road**
Erection of shelter

16/01863/FLH **8 Leith Road, Epsom, Surrey**
Proposed single storey rear 'infill' extension and proposed loft conversion with installation of two rooflights.

Applications may be viewed online: http://www.epsom-ewell.gov.uk/EEBC/Planning or alternatively by visiting Epsom Town Hall, The Parade, Epsom, Surrey, KT18 5BY during office hours or in local public libraries with internet access. Should you wish to comment please use our website or email supportgrouprequests@epsom-ewell.gov.uk or write to Place Development at the above address. Please make sure that you quote the application reference number. Comments should be sent within 21 days from the date of this notice. All comments will be publicly available for inspection and will be displayed online.

Please note that details of all planning applications received are available on the Council's website.

Head of Place Development
Epsom and Ewell Borough Council

Goods Vehicle Operator's Licence

Daniel William Merrett trading as Easyloaders Skip & Grab Hire Ltd. of 2 Croydon Lane, Banstead Surrey, SM7 3AS is applying for a licence to use 2 Croydon Lane, Banstead Surrey, SM7 3AS as an operating centre for 5 goods vehicles and 0 trailers

Owners or occupiers of land (including buildings) near the operating centre(s) who believe that their use or enjoyment of that land would be affected, should make written representations to the Traffic Commissioner at Hillcrest House, 386 Harehills Lane, Leeds LS9 6NF stating their reasons, within 21 days of this notice. Representors must at the same time send a copy of their representations to the applicant at the address given at the top of this notice. A Guide to Making Representations is available from the Traffic Commissioners Office.

Goods Vehicle Operator's Licence

Epsom Skip Hire Co Ltd of The Cabin, The Chalk Pit, College Road, Epsom, Surrey KT17 4JA is applying to change an existing licence as follows: To keep an extra 4 goods vehicles and 0 trailers at the operating centre at The Chalk Pit, College Road, Epsom, Surrey KT17 4JA.

Owners or occupiers of land (including buildings) near the operating centre(s) who believe that their use or enjoyment of that land would be affected, should make written representations to the Traffic Commissioner at Hillcrest House, 386 Harehills Lane, Leeds, LS9 6NF stating their reasons, within 21 days of this notice. Representors must at the same time send a copy of their representations to the applicant at the address given at the top of this notice. A Guide to Making Representations is available from the Traffic Commissioner's Office.

www.businesslink.gov.uk/transport

DAPHNE WAKELEN (Deceased)

Pursuant to the Trustee Act 1925 any persons having a claim against or an interest in the Estate of the aforementioned deceased, late of Ridgemount Room 61 The Horseshoe Banstead Surrey SM7 2BQ, who died on 01/08/2016, are required to send particulars thereof in writing to the undersigned Solicitors on or before 07/07/2017, after which date the Estate will be distributed having regard only to claims and interests of which they have had notice.

McMILLAN WILLIAMS
104 South End Croydon CR0 1DQ

T499997

EVELYN MAY MYATT-PRICE (Deceased)

Pursuant to the Trustee Act 1925 any persons having a claim against or an interest in the Estate of the aforementioned deceased, late of Roseland Garratts Lane Banstead Surrey SM7 2EQ, who died on 01/12/2016 are required to send particulars thereof in writing to the undersigned Solicitors on or before 07/07/2017, after which date the Estate will be distributed having regard only to claims and interests of which they have had notice.

HAROLD BELL & CO
Devon House 174 Kingston Road
Ewell Epsom Surrey KT19 0SD

T500410

To advertise contact **020 8722 6400** or email **privateads@london.newsquest.co.uk**

LASER-GUIDED LEAFLET DELIVERY

ZOOM-IN

CALL 0845 1999 830 OR VISIT ZOOMINLEAFLETS.CO.UK

Know where you live

Discover the latest Public Notices in your area & sign-up for alerts today

www.yourlocalguardian.co.uk/announcements/public_notices

GET TO GRIPS WITH YOUR LOCAL NEWS

Sign up for the new iPad-friendly e-edition
yourlocalguardian.co.uk/enewspapers

Epsom Guardian jobs

To advertise **now** please call **02035 813587**
or recruiters@L1jobs.com

...in association with L1 jobs.com

Meet the trainee building surveyor

Britain may have a shortage of houses but there's no shortage of jobs for people in the property industry -from estate agents to property lawyers.

This reflects the fact that property is a diverse sector and needs people with all skills and educational backgrounds.

But one of the best ways to build a career in property is as a surveyor.

Robert Weaver, a graduate of Edinburgh University, has just got his foot on the ladder. He's been appointed a building surveying trainee with CKD Galbraith and splits his time between the Stirling and Edinburgh offices.

The firm is Scotland's largest rural consultancy managing and providing advice on farm, forestry, land and estate interests on over three million acres.

Since joining Robert has been working in the commercial, rural and residential sectors of the business while at the same time receiving structured training to assist him with the Assessment of Professional Competence that will allow him to gain Membership to the Royal Institute of Chartered Surveyors.

Robert says: "My new graduate trainee role at CKD Galbraith is a fantastic opportunity. It will allow me to put my degree into practice and gain invaluable hands-on experience.

"I'm already working with the team conducting surveys, as well as getting involved in a commercial office refurbishment.

"I relish the opportunity to get involved in as many diverse aspects of the job as possible."

Martin Cassels, partner and head of CKD Galbraith's building surveying department, says taking on trainees such as Robert is crucial to the continued success of the business.

"As a firm we place the utmost importance on the recruitment of the best graduates and subsequent professional development involving a robust training coupled with real hands-on experience in the property field," he says.

"Robert has a proven academic ability as well as great personal and business skills which he will continue to develop within our dynamic surveying team."

It's this combination of actually working in the sector while getting training at the same time that gives university-leavers such as Robert a firm grounding in the property sector.

EOTHEN HOMES LIMITED

Assistant Home Manager Salary negotiable depending on experience.
Senior Care Assistant (£10.26-£10.51) per hour.
Care Assistants (£9.32-£9.48) per hour.
Night Care Assistants (£10.08-£10.24) per hour.
Hours: Full Time/Part Time/Relief

Eothen Homes have various opportunities at their home in Sutton. We are looking for people who can demonstrate compassion and empathy and are committed to improving the quality of life for older people; you will have good communication skills and are motivated by making someone's day better. You must also be friendly, caring and aware of what matters most in life.

Assistant Home Manager

The Assistant Home Manager will be expected to provide management support and supervision of the staff team in a busy care home. Therefore, an NVQ Level 3 in Care and a supervision and leadership qualification is desirable. Applicants should be highly motivated, flexible and able to work under pressure. The hours of work will be 37 hours per week, working shifts including some evenings and weekends. Experience of working in elderly care or nursing is desirable.

If you feel you have the skills and values to succeed in any of the positions available please apply on line at **www.eothenhomes.org.uk** or for an application pack, please contact: (0191) 239 0041 or e-mail: denise.hall@eothenhomes.org.uk (Disclosure Barring Service checks are required).

This is your chance to make a difference.

Closing Date: 19th May 2017

60% of jobseekers apply in their local paper

L1 jobs.com
The new home for jobs in London

Your next hire is here

Call 0203 581 3587

NEWSQUEST Media Group

Newsquest is one of the UK leading publishers with an expanding portfolio of newspapers, websites and magazines:

The Role

We are recruiting for a fixed term **HR Business Partner** to be based in London, but offer phone support across the UK. The position is full time, and required for 12 months' maternity cover from August/September 2017. An element of travel will be required.

The successful candidate will work with, and support, the HR shared services team and Regional Management to achieve the business objectives and smooth HR operation of the sites. You will provide expert advice, guidance and operational support to MDs and senior management that is tailored to their business needs.

The Person

We are seeking a candidate who has had responsibility for the overall management on an operational level of change management within a large business. The successful candidate will be an experienced HR Manager/Officer with a proven track record of working with the responsibility of multiple sites, and be a strong self-motivated communicator with excellent people skills. Experience, and confidence, in dealing with complex Employment Relations issues is essential. In addition, the ability to be self organised, able to work on their own initiative, able to prioritise and successfully influence, with an approachable and open style of management. An excellent knowledge of employment law and best practice is essential, as is a logical approach to their work.

The Package

We offer a fun and challenging working environment with the following benefits:
- Competitive Salary
- Car Allowance
- 6.6 weeks holiday (inclusive of bank holidays)
- Company Pension Scheme

Applications to: Bethan Wilson, HR Service Desk Team Leader,
Email: bethan.wilson@newsquest.co.uk please include your CV and covering letter.
Closing Date: 19 May 2017

Newsquest Media Group is an equal opportunities employer and invites applications from all members of the community. We operate a no smoking policy.

L1 jobs.com

To advertise **your** vacancies, call us ***NOW*** on **02035 813587**
or recruiters@L1jobs.com

Epsom Guardian jobs

To advertise **now** please call **02035 813587**
or recruiters@L1jobs.com

...in association with L1 jobs.com

DOWNS VISITORS' CENTRES ASSOCIATION
Registered Charity number 1046123

Working with the families of prisoners in High Down and Downview Prisons

We are a small successful charity looking for caring, committed people to join our team in supporting families and friends of prisoners who visit them. We are looking for Sessional workers to assist in covering a variety of roles. Visiting sessions take place on Tue/Wed/Thu mornings and afternoons and Sat/Sun Afternoons.

SESSIONAL CENTRE SUPPORT WORKERS

You will be dealing with people under stress in our busy Visitors' Centres. You will need good communication and interpersonal skills as well as a calm and adaptable approach. You will need to be a team person to work alongside other staff and volunteers

Minimum of 2 x 4 hour session per month. £40.00 per session

SESSIONAL TEA BAR ASST CO-ORDINATORS

You will be helping to run four busy tea bars, one in each of the Visitors' centres and Visits Halls. You will need good customer service and communication skills and be physically capable of moving stock. You will need to be a team person to work alongside other staff and volunteers

Minimum of 2 x 4 hour session per month £40.00 per session

SESSIONAL PLAYWORKERS

We are looking for caring, committed people with NNEB, PPA, NVQ or equivalent childcare qualification to join our team of playworkers providing satisfying and constructive play for children visiting the prisons

Minimum of 2 x 3 hour session per month £30.00 per session

Closing date Friday, 21st April 2017

For an Information Pack and Application Form please ring 020 7147 6322 (Voicemail), alternatively, email graham.naylor@hmps.gsi.gov.uk or write to Graham Naylor, Manager, Downs Visitors' Centres Association, HMP High Down, Sutton Lane, Sutton, Surrey, SM2 5PJ.
Please state which post you wish to apply for.

KINGSTON GRAMMAR SCHOOL
FOUNDED 1561

Leading HMC Selective Co-Educational Day School. 820 pupils (11 – 18)

Conveniently located in the heart of Kingston upon Thames with a superb Sports Ground by the Thames opposite Hampton Court Palace. Easy access to central London by rail and road.

SENIOR SCIENCE TECHNICIAN – PHYSICS

Salary £24,000 - £28,000 per annum (dependent on skills and experience) plus generous benefits and pension contributions

Kingston Grammar School is seeking to appoint an experienced full-time Science Technician for the Physics department.

The candidate will be responsible for the preparation of all materials used for teaching physics across the School, ensuring Health and Safety rules and regulations are adhered to, and maintaining the department budget spreadsheets.

The successful candidate should have related experience of working in an educational environment or in a laboratory setting, be able to demonstrate initiative, be adaptable and able to work without supervision.

A job description, full person specification and application form can be downloaded via the Vacancies section on our website at www.kgs.org.uk/about/vacancies or by e-mailing Anne Collins at acollins@kgs.org.uk

Closing date: Monday, 15th May 2017.

Kingston Grammar School is committed to safeguarding and promoting the welfare of children and young people and expects all staff and volunteers to share this commitment. Applicants will be required to undergo child protection screening appropriate to the post, including checks with past employers and the Disclosure and Barring Service (DBS).

Registered Charity No. 1078461

BRICKLAYERS & HOD CARRIERS WANTED.

Top daily rate pay.
Call
07921 918383

Small Travel Company in Ewell Village

Requires Full Time Clerical / Reservations Employee.
Mon- Fri 9am- 5pm
Contact 02083933435
or email CV to :
res@jsinterline.co.uk

L1 jobs.com
The new home for jobs in London
Your next hire is here Call 0203 581 3587

Multi-Skilled Maintenance/ Refurbishment Team Member

For Surrey/South London Based Property Rental and Enterprise Company

Must have a practical working knowledge of Plumbing, Carpentry and Electrical work together with proven abilities in decorating and general repairs.
A clean driving licence is essential.

Must have your own tools.

Basic Salary: £20,592 p.a. Monthly tool allowance, mobile phone allowance, and use of Company vehicle.

Flexible hours contract: 36 hours per week plus occasional optional overtime.

For further information and application form:

E-mail: **contact@golding-group.uk** or phone: **01737 551116**

The Rubbing House

Epsom Surrey
'the only Pub in the world on a racecourse'
due to our continued success we require the following staff:

Assistant Manager
Bar and waiting staff
Back of house

Please contact jen@rubbinghouse.com
Telephone Jenny on 01372 745050

Cleaner required for Day Nursery Schools

Wimbledon branch,
hours 5.30 p.m. - 8.30 p.m.
Monday - Friday.
Please email your CV to
info@evelinedaynursery.cpm

EPSOM SKIP HIRE CO. LTD

HGV Skip Driver Required
For local company
Excellent Rates of pay.
Immediate Start
Call 01372 744190

MOLLY MAID

The UK's leading domestic cleaning company

Molly Maids is expanding again!

F/T and P/T domestic cleaners required, no experience necessary, we offer training and uniform, good rates of pay, no evenings or weekends, driving licence preferred, if you have good communication skills and are well presented.

Please call: 020 8542 7900 and ask for Carrie to arrange an interview.

NURSERY STAFF

Full time and part time nursery staff required for Day Nursery Schools Wimbledon and Raynes Park areas.
Qualified/Unqualified (training will be given).
Full time - 40 hours per week Monday to Friday.
Part time 11.30am - 2.30pm,
4.30pm to 6.30pm Monday to Thursday.

EXPERIENCED COOK

Required for Day Nursery School in Raynes Park SW20 and Wandsworth SW18 areas Monday to Friday

Please tel. 0208 672 7549

Rosebery Manor Care & Nursing Home

At Signature we provide exceptional levels of person-centred care to our residents so we only want to recruit the best staff.

We are looking for:

Dementia Care Assistants
Full & Part time available

This is a great opportunity to join and amazing care team. Contact us today for more information and to arrange an interview.

We offer a competitive salary and benefits, as well as a beautiful working environment.

Contact us on
01737 364601
or send your CV to:
hr.rosebery@signaturesl.co.uk

www.signature-care-homes.co.uk Signature

L1 jobs.com
The new home for jobs in London
Your next hire is here
Call 0203 581 3587

ZEAL

Sales Office Administrator

Reporting directly to the MD, the applicant will be dealing with new and existing customers, processing orders, handling enquiries, emails and complaints.

Knowledge of shipping procedures would be an asset.
Full computer skills needed including Microsoft Office and Sage Line 50.

Based in Merton, SW19.
Salary negotiable.

Please contact Geoff Excell to apply: Geoff.excell@zeal.co.uk

EVELINE DAY & NURSERY SCHOOLS LTD

OFFICE ADMINISTRATOR

required to work as part of a small team in a busy office in Day Nursery School, Tooting area – 9.00am – 5.30pm Monday to Friday.
Applicant must have previous admin experience with excellent communication and IT skills, preferably with a knowledge of Human Resources and able to work on their own initiative.

Please email your CV to
jobs@evelinedaynursery.com

60% of jobseekers apply in their local paper

L1 jobs.com
The new home for jobs in London
Your next hire is here
Call 0203 581 3587

L1 jobs.com
To advertise **your** vacancies, call us ***NOW*** on **02035 813587**
or recruiters@L1jobs.com

Epsom Guardian

To advertise **now** please call **0203 581 3587**

...in association with L1 jobs.com

Medical / Dental / Health Care

DOWNS VISITORS' CENTRES ASSOCIATION SUPPORT WORKERS

visit **L1jobs.com** to apply

Accountancy

Textile Team Traders LTD Bookkeeper

visit **L1jobs.com** to apply

Medical / Dental / Health Care

Manager

visit **L1jobs.com** to apply

Accountancy

Fiona Pegg Bookkeeper

visit **L1jobs.com** to apply

Accountancy

Morgan Stanley Investment Management BU Controller

visit **L1jobs.com** to apply

Construction / Trades

The Body Shop Junior Industrial NPD Project Manager

visit **L1jobs.com** to apply

Accountancy

Asos Business Analyst, Distribution Technology

visit **L1jobs.com** to apply

Media / Design

HSBC Digital Content Editor

visit **L1jobs.com** to apply

Construction / Trades

PwC Cyber Security Professionals

visit **L1jobs.com** to apply

Admin / Secretarial / PA

ITV Station management assistant

visit **L1jobs.com** to apply

Medical / Dental / Health Care

DWF Environmental Health Practitioner

visit **L1jobs.com** to apply

Media / Design

Alzheimers Society Internal Communication and Engagement Manager

visit **L1jobs.com** to apply

Construction / Trades

Transport for London Construction Manager

visit **L1jobs.com** to apply

HR / Training / Recruitment

GlaxoSmithKline HR Manager

visit **L1jobs.com** to apply

Media / Design

BBC Broadcast Journalist (Planning), BBC Russian Service

visit **L1jobs.com** to apply

Emergency Services / Military / Security

British Transport Police Crime Administration Supervisor

visit **L1jobs.com** to apply

L1 jobs.com

To advertise your vacancies **NOW**
email **recruiters@L1jobs.com**

MOTORING

epsomguardian.co.uk/cars

Call **020 8722 6440** or email motors@london.newsquest.co.uk

Sell your car fast
Advertise online and in the paper from as little as **£10**
Powered by
ExchangeandMart

ON THE ROAD: CITROEN C3 PICASSO

Rather than embarking on some epic trans-Sahara road trip, slogging from Lands End to John 'o' Groats or striking out across Eastern Europe to Budapest on the shores of the Danube, there's a lot to be said for testing a car in more everyday circumstances.

As well as being cheaper and less time-consuming to keep the editor onside, it should, in theory, expose the same issues that owners will encounter on their own daily routes.

That's unless they happen to commute across the Mongolian Steppe every morning or do their grocery shopping at that 24-hour Tescos on top of the Stelvio Pass. The story might not be as dramatic, and for that we apologise in advance, but a week of daily grind with the C3 Picasso has certainly proved enlightening.

Monday morning and we're off, stumbling bleary-eyed out of bed with the working week looming ahead like an iceberg in the fog. The C3 Picasso's first task is the 30-minute journey to work through the massed ranks of demoralised commuters. In traffic, the Picasso's all-round visibility is a major help.

It sits you quite upright which may not be to the liking of some but it certainly aids your view of the surroundings. The innovative glazed A-pillars are extremely handy when negotiating roundabouts or pulling out of angled junctions. They increase your field of vision and stop you having to rock your head backwards and forwards to see around bends as you do in cars with wide solid pillars.

In stop-start traffic, the Picasso's long throw gearbox isn't particularly rewarding to use but engine refinement improves as the diesel unit in our car gets up to operating temperature. The suspension deals admirably with the tough surfaces in our urban centres and it's hard to think of a vehicle of the Picasso's size that rides more smoothly.

A midweek shopping trip presents the Picasso with the kind of task for which it was created. In the car park, the short bonnet and virtually flat back end make parking a cinch. The Picasso's light steering and tight turning circle help it to slide effortlessly into even the tightest spaces. Having conducted the supermarket sweep, the shopping fitted relatively easy into the Picasso's boot but a word of warning.

The impressive dimensions of the boot that Citroen quotes don't tell the whole story because the space is quite tall and shallow. There isn't that much floor area and you may have to stack items or fold down the rear seats if you go too wild in the aisles.

"Our week with the C3 Picasso showed it in a very positive light."

Out on Friday with three passengers in tow and the Picasso's people carrying capacity comes under the microscope. This is a real strong suit for the little Citroen with abundant headroom for all occupants and legroom in the rear being almost as generous.

There aren't many cars of this size that could seat three six-foot adults in the rear but this one can - just about. There are lots of storage options in the cabin as well and it generally feels well thought out on Citroen's part.

A motorway journey on Saturday gave the Picasso a chance to stretch its legs and show that it was more than just an urban runabout. That comfortable ride was in evidence again and the engine proved more than willing to keep up with traffic, even if it took a bit of time to pick up speed when required. The controls are well laid-out and the dashboard follows the design themes of the car's exterior with the rounded-off rectangle shapes cropping up on the display screens and air vents.

The instrument display on top of the dash takes some getting used to as it's not the natural position but being higher up, it means you can glance at it quickly without taking your eyes off the road. Most of the C3's controls are straightforward but the stereo module that pops up on lots of Citroen products is behind the times. The buttons are tightly packed, too fiddly and the control interface isn't intuitive to use but you get the hang of it over time.

Our week with the C3 Picasso showed it in a very positive light. It's got a lot more style about it than the majority of small MPVs but that doesn't come at the expense of practicality. There's loads of space inside and although the boot's floor area is small, rear passenger space is excellent and there are lots of storage options. On the road, it's a comfortable experience with a well-judged ride and both manoeuvrability and visibility are top class.

Honda

2001 Honda Civic
1.6 petrol manual in Black. 136000 miles. MOT to March 2018. Drives fine.
£595
07931 360 396 (T)

Mercedes

MERCEDES 240 CLK
2005, 2 door, black unmarked paint work. many extra, top of the range.
Bargain £2950
0208 640 3980

MERCEDES-BENZ 200 SLK
New shape, manual, 55 reg, silver with black leather, all usual extras, New MOT
£4995
07860470475

Nissan

NISSAN NOTE
1.4 SE, 5 door, 2006 , 48,000 miles, service history, air con, CD, Central locking, alloy wheels
£2295
01372277102
07831656933

Skoda

SKODA FAVORIT FORUM ESTATE
103,000 miles, K reg (prefix) 1300cc, 5 speed, 5 door, healthy engine, body good condition, appolo red, gas conversion, phone between 6pm and 10.30pm
£350
4474 728 34195

Toyota

TOYOTA AURIS 2009 DEC
1.3 Silver, 5 door, manual, petrol, FSH, Low mileage (under 38,000 miles), Long MOT, alloys, Factory fitted extras, c/locking, one careful female owner.
new low offer of £3900 ono
07944 961 121

VW

VW POLO 1.2 SPECIAL EDITION 2006 5 SPEED 5 DOOR ONLY 39,000 MILES!!
One family owned lightly used second car, well maintained (10 services) full MOT history, IDEAL 1ST CAR, low insurance, IMMACULATE CONDITION, power steering, air con climate control, central locking, alarm/immob, electric windows, alloy wheels, 12 months MOT, Garaged
£2995 inc Warranty
07824 771174

VW

1998 VW Golf GTI 1800cc
5 door hatch in metallic black. 85,000 miles.. Some service history. Drives nicely (very quick!). New 12 months MOT. Air con. RCL, Elec. Wind /mirrors, electric sunroof, radio cassette. Lovely interior. Cat C in 1998/slight dents on nearside. £695
Tel.07931 360396 (T)

VOLKSWAGEN POLO MATCH
2009 59, 5 door, metallic black, one private owner, 49,000 miles, FSH, air con, alloy wheels, central locking, Cd player, excellent condition throughout
£3995
01372277102
07831656933

FORD FIESTA FREESTYLE
Y reg, 3 door, new MOT, power steering, central locking, e/windows, air con, good condition, good runner
£350
020 8977 3548
07971 717 742 (T)

TOYOTA CARINA E 1.8 CD
5 door, 97 (P), automatic, Ultra Marine / grey cloth, pas, e/sunroof and Windows, C/Locking, air con, 12 months MOT, all pass MOT's Genuine car only 65,695 miles, VGC
£850
01737 351 801

VAUXHALL CORSA 1.3 CDTI DIESEL
2004 04 reg, DIESEL, 120,000 miles, service history, met silver, MOT March 2018, 3 door hatch back, radio/CD, 5 speed manual, power steering, central locking, e/windows, e/mirrors, drivers seats height adjuster, ABS, air con, air bag x2, alloy wheels, good condition throughout
£695
07836 713 416
0208 651 0211
(T)

FREE business listings from your local newspaper.
epsomguardian.co.uk/click2find
CLICK find
It's the business directory you want to be on.

Sell your car from as little as £10
Powered by ExchangeandMart
Call: 020 8722 6444

Advertise your cars for sale
Call 020 8722 6440

STONECOT
SERVICE STATION
FREE WINTER CHECK
FREE MOT
WITH EVERY FULL SERVICE
½ PRICE MOT
TO ALL NEW CUSTOMERS
PLUS A FREE MOT RE-TEST
FREE CAR WASH with every repair
FREE RE-GAS with every full service
• MOT'S
• SERVICING
• TYRES
• AIRCON SERVICE
• SHOCKS
• LASER WHEEL ALIGNMENT
• FREE BRAKE CHECK
• CLUTCHES
• EXHAUSTS
• BUSINESS ACCOUNTS WELCOME
MOT £27 FOR NEW CUSTOMERS
CALL NOW: 0208 644 0244
FREEPHONE: 0800 856 0045
157 Epsom Road, Sutton, SM3 9HA
www.stonecotservicestation.co.uk.

ADVERTISEMENT

WHATEVER YOUR SERVICING NEEDS...

WE'VE GOT IT COVERED

- ENGINES
- SALES
- SERVICING
- MOTS

- TYRES
- ACCESSORIES
- BRAKES
- EXHAUSTS

CHURCH HILL MOTORS
proud members of Checkatrade.com
Established 1957

SERVICING
REPAIRS
BODYWORK
WELDING
AUTO-ELECTRICS
ENGINE DIAGNOSTIC
CLUTCHES
DISCOUNT TYRES
AIR CON RE-GAS

SENSIBLE PRICES
MOTs £45
with this advert
Special prices to OAP'S Collection and delivery service

CHURCH HILL MOTORS
£35 MOT when booked with a Full service
Only valid with this voucher
Valid until 30th June 2017

CHURCH HILL MOTORS
AIR CON RE-GAS
£40 inc.VAT
One coupon per person. Cannot be combined with any other offers
Subject to vehicle

020 8644 3777 020 8644 6812
126 Abbotts Road, North Cheam, Surrey SM3 9SX
www.churchhillmotors.co.uk churchhillmotors1@gmail.com

MAC
MILLERS AUTO CARE

FOR ALL YOUR AUTOMOTIVE SOLUTIONS
WE CARRY OUT MOT TESTING, SERVICING AND REPAIRS.

CALL US TODAY TO BOOK YOUR MOT

TEL: 01372 729975
EMAIL: INFO@MILLERSAUTOCARE.CO.UK
WEB: WWW.MILLERSAUTOCARE.CO.UK
UNIT 18 NONSUCH INDUSTRIAL ESTATE, KILN LANE, EPSOM, SURREY KT17 1DH

TMS Motors
Mot's & repairs

Local Collection & return within 3 miles

Sutton
0208 644 2888
www.tmsmotorspares-repairs.co.uk
*parts not stocked by us may require a short waiting period

Marlow Motors
Engine Management Diagnosis • Servicing
Repairs • Air bags • ABS Braking • Body Work
Agents for MOT's • All makes of cars
High quality work at competitive rates
41 Morland Road,
Sutton Surrey, SM1 4RP
020 8643 7623
markmarlow1969@hotmail.com

JAY CARS Ltd
For all your motoring needs

M.O.T'S
SERVICING
ALLOY WHEEL REPAIR
BODYWORK AND SPRAYING

All corners coverd 020 8642 1400
65 – 71 Collingwood Road, Sutton, SM1 2QF
www.jaycarsltd.co.uk • enquiries@jaycarsltd.co.uk

MCS Vehicle Engineers
MOT - Service - Repair - Electronic Diagnostic Service
Clutches - Gearboxes - Tyres - Exhausts
10 - 10A Palmerston Road
Sutton
SM1 4QL
020 8770 1690 - 07516 958827
www.mobilecarservice.net

Marlow Motors

Engine Management Diagnosis • Servicing
Repairs • Air bags • ABS Braking • Body Work
Agents for MOT's • All makes of cars
High quality work at competitive rates

41 Morland Road,
Sutton Surrey, SM1 4RP
020 8643 7623
markmarlow1969@hotmail.com

M.O.T.

MAC MILLERS AUTO CARE

FOR ALL YOUR AUTOMOTIVE SOLUTIONS
WE CARRY OUT MOT TESTING, SERVICING AND REPAIRS.

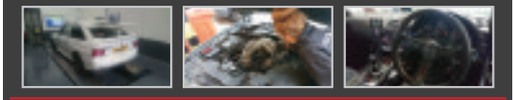

CALL US TODAY TO BOOK YOUR MOT

TEL: 01372 729975
EMAIL: INFO@MILLERSAUTOCARE.CO.UK
WEB: WWW.MILLERSAUTOCARE.CO.UK
UNIT 18 NONSUCH INDUSTRIAL ESTATE, KILN LANE, EPSOM, SURREY KT17 1DH

Motors Wanted

Try us first...

Cars & Vans WANTED

Old or New - Good or Bad
Anything Considered
020 8659 8988 - Anytime
07850 323508 - Mobile
All Areas
Classic and Unusual Cars Wanted
Advertising weekly for over 20 years

SELL YOUR CAR TODAY

- £100 - £10,000 cash waiting.
- Any make or model - year 2000 onwards
- No awkward web forms or travelling for you to do.
- Established 26 years and proud of our reputation.
- Fully insured with Tradex Ltd.

Please ring us now with details of your car (good or bad) and we will give you an honest estimate of what it's worth. If you're happy, we will come to you, give the car a quick check over, pay you by cash (or bank transfer if you prefer) and drive it away. It's as simple as that! We are based in Chessington, but will travel anywhere!

0203 371 1967 or 07956 285704
Robinson Cars. Chessington hpi
www.sellmycarinsouthwestlondon.com

To advertise contact 020 8722 6400
or email privateads@london.newsquest.co.uk

Motors Wanted

Surrey Motors

Nice People To Do Business With

Cash Waiting For Running Cars and Vans
Also Non Runners Wanted
Anything Considered, Camper, Cars and Vans
Licence Number GB GN 5176 RL
We can Beat Any Online Quote
Please Ring With Your Vehicles Details Today

Mobile: 07754 037 507
Office: 0203 490 2265

ALL CARS / VANS WANTED

01372 209706
Inc Mot failures/Damaged/scrap
Best Prices Paid Legal Car Disposal
J G Motors 07956 381174
All Areas Covered

BMW • AUDI • MERCS • FORDS • NISSANS

VAUXHALL • RENAULT • PEUGEOT • VW • HONDA

Surrey Legal Car & Van Disposal

www.jdcarandvanbuyers.co.uk
• I.D Presented
• Licence Number GB-GN 5716RL
DVLA Notified Same Day
• Runners or Non Runners
• £10 - £10000
PAID FOR CARS
Any area covered within half hour
Croydon/Sutton • Epsom/Esher
01372436670 • 07730005436
Cars passed to the London Fire Brigade for Training

VAUXHALL • RENAULT • PEUGEOT • VW • HONDA

BMW • AUDI • MERCS • FORDS • NISSANS

Car Body Repair

DOCTORDENT
Mobile Technician
PAINTLESS DENT REMOVAL
Professional dent removal carried out at your Home/Work. No inconvenience to you.
Bumper scuff repaired
Fraction of the cost of a bodyshop!
Interested?
Call 07873 255657

MOTs ONLY £29.50

formula one autocentres
LEATHERHEAD KT22 7QA
01372 373030
F1AUTOCENTRES.COM

ZOOM-IN
CALL 0845 1999 830 OR VISIT ZOOMINLEAFLETS.CO.UK

Motors Wanted

Cars and Vans Wanted For Cash

Immediate Bank Transfer
Scrap Cars Cleared
DVLA Notified
07956 128 290

BUYING NOW IN THIS AREA

All Cars, Vans & Motorcycles
Nothing Refused
RING NOW
020 8542 6666
or 07836 671170

Advertise your cars for sale
Call 020 8722 6440

Commercial Vehicles

2003 Ford Transit engine LDV Convoy 400 2.4 Diesel LWB tipper. 3500kgs. Gross weight. 10ft. high cage. 144,000 miles. MOT to April 2018. Lots of recent expenditure inc. New clutch, discs and pads, **£2195 Tel. 07931 360396 (T)**

FREE business listings from your local newspaper.

epsomguardian.co.uk/click2find

CLICK find
It's the business directory you want to be on.

CALL US ON
020 8722 6440

Sport

yourlocalguardian.co.uk/sport

Edwards takes the title

CHARLIE Edwards was delighted at winning the British flyweight title at SSE Hydro, Glasgow last Saturday.

The 24-year-old from Beddington (right), who is now based in Epsom, described his performance as 'punch perfect' as he recorded a dominating twelve round 120-108, 120-109, 120-108 points shut-out success over Scotsman Iain Butcher to advance to ten victories in eleven outings.

"I'm over the moon," said Edwards. "I put in a lot of hard work backstage and I'm teaching a lot under the lot my new trainer Andy Booth."

Rovers aim for cup win

Sutton Common Rovers celebrate Matt Auletta's goal in the semi-final

Sutton Common Rovers, who currently groundshare with Vanarama National League Sutton United, host Camberley Town in the Southern Combination Challenge Cup final on Monday, May 1 (3pm).

Rovers have reached the final thanks to wins over Combined Counties division one sides Epsom Athletic (4-2 away in Round 1, thanks to a Sean Bradley hat-trick and another from Francois Gabbidon - both players no longer with the club); and followed that with a 2-0 win over Surrey Elite League Horsley, with goals from Gabbidon and Michael Campbell.

In the semi-final Rovers beat Ryman South side Walton Casuals with goals from Matt Auletta Keano Robinson.

Sutton Common go into the final on the back of their most successful season in the Combined Counties league for four seasons, and sit comfortably in mid-table, with one game remaining.

This Saturday Rovers travel to North Greenford United where a win could propel them further up the league table. Follow the club on Twitter @official_scrfc.

SUTTON UNITED Hot-shots finish at home with five-star showing

United turn on the style

REPORTER
WARREN GWILLYM
wgwillym@
london.newsquest.co.uk

SUTTON UNITED travel to Macclesfield Town this Saturday to round off what has been a memorable first season back in the Vanarama National League.

The U's will head north full of confidence after last weekend's stunning display of long-range shooting saw Chester soundly beaten 5-2 with four of United's goals coming from outside the penalty area.

Each one of those strikes would have been a worthy contender for goal of the season — it's just a shame that voting had closed for this year's award less than 24 hours earlier.

Adam Coombes set the standard when he scored his first goal for the club after five minutes with a swerving drive from 25 yards and that was followed three minutes later by a rocket shot from a similar distance by Portsmouth loanee Adam May.

Sutton skipper Jamie Collins scored direct from a 20-yard free-kick to put the hosts 3-0 up in the 41st minute leaving Chester goalkeeper Alex Lynch mightily relieved to hear the half-time whistle shortly afterwards.

However, Lynch's misery was further compounded just a minute after the restart when Coombes converted a Collins cross with a cushioned header from six yards for his second goal of the game. But, perhaps the best of the bunch was left until last.

Adam Coombes celebrates scoring his first goal for Sutton United following his stunning 25-yard strike against Chester. Photo: Paul Loughlin

Nicky Bailey – one of the standout performers in a Sutton shirt this season – unleashed a thunderous shot from 30 yards that flew past the beleaguered Lynch to put the home side 5-0 up.

Two late goals by James Alabi gave the Chester fans something to cheer about before they embarked on the second leg of their 430 mile round trip home but the afternoon belonged to the U's who went on a well-deserved lap of honour at the final whistle having been denied that opportunity after the FA Cup game with Arsenal.

The victory has elevated Sutton up to 12th in the league table and boss Paul Doswell was delighted his team gave such a thrilling display in front of 2,082 at Gander Green Lane.

He said: "Some of the football was outstanding and the quality of all of the goals was stunning. You thought you'd seen the best goal with the strike by Coombes but May did almost exactly the same from a different angle and then Jamie [Collins] clips one in the far post from that free-kick.

"Bailey scored a great volley against York. He did it again for us today with another great strike. He has that in his locker."

Sutton go to Macclesfield with the poorest away record in the division, something which Doswell is keen to address on Saturday.

"We've played OK away from home but we haven't got the results and it would be lovely to reward the travelling supporters that are leaving here at 6am because they've been immense this year."

Sutton's early bird season ticket offer for 2017/18 ends on Sunday, April 30.

Existing season ticket holders can renew at just £99 while new supporters can get one for £125. Season tickets for teenagers are £20 and under 12s £10. Full details at suttonunited.net.

Overall's injury blues

Scott Overall says he will now be focusing on qualifying for next year's Commonwealth Games after his bid for a world championship place faltered at Virgin Money London Marathon last Sunday, *writes Ziad Chaudry.*

A day after seeing his beloved Chelsea reach the FA Cup final at Wembley Stadium, the 34-year-old from Sutton slumped right back down to earth after aggravating his quad muscles during the latter stages of the 26.3 mile race and eventually finished 19th in 2 hours 16:54. That, unfortunately ended his dream of competing in this summer's World Championships in front of his hometown London crowd.

The form guide completely went out of the window as main domestic contenders Overall, Chris Thompson and Tsegai Tewelde were all outshined by surprise packet Josh Griffiths and Robbie Simpson who both booked their places for the London championships.

"I felt great until the eighteenth mile then my quads tied up quite significantly and I haven't experienced that before in a marathon," said a disappointed Overall. "I think I was with the leading Brits, three of us, until at 18 miles then my quads had enough."

The Commonwealth Games takes place next April at the Gold Coast, Australia and Overall is determined to get his place.

"The advantage of not making the world championships is that I can do an autumn marathon and hopefully qualify for the Commonwealth Games.

Banstead Athletic celebrate promotion to the Combined Counties League Premier Division. Photo: Bob Lockyer

Banstead taste glory

Banstead Athletic 2
Ash United 0
CCL First Division

Banstead Athletic had already tied up the championship and promotion to the Premier Division of the Combined Counties League the week before with one game to spare, writes Bob Lockyer.

They won this final match against Ash with goals from Leyton Regan and Billy Frost without too much trouble.

The team has been excellent this season (P34 W25 D6 L3) having also the top club scorer in league games on 40 goals in Martin Smith.

James Cameron manager and his assistant manager Rod Davis said promotion was always achievable with this group of lads. They have worked very hard on and off the pitch to get what they have.

The celebrations afterwards on the pitch showed what it meant to everyone at the club.

The cup and medal ceremony was conducted by the League Chairman Mr Ken Huckle with assistance from Mrs Barbara Fripp Hon. Registration Secretary.

Banstead have one last game this Friday (28th) against Worcester Park at Sutton United FC in the Surrey Premier Cup Final ko 7.45pm.

James Cameron, Martin Smith and Rod Davis. Photo: Bob Lockyer

More news, sport and leisure at EPSOMGUARDIAN.CO.UK

Travel

Reader Offers

Newmarket Holidays

Cruise from Tilbury on board *Columbus*

Special Launch Offer
Buy One Get One
FREE*
BOOK BY
31ST MAY 2017

Extraordinary value, high quality traditional British Cruising

In what will be her second season under the CMV flag, Columbus, sailing from her home port of London Tilbury, will once again offer a marvellous selection of relaxing itineraries to fascinating ports of call and a host of beautiful locations.

2018 Cruises sailing from Tilbury on board Columbus...

Cruise	Departure Date	Duration	Prices from	
			1st Passenger	2nd Passenger
Spring British Isles Discovery	6 May 2018	11 days	£1,679	FREE
Grand Baltic Cities & St Petersburg	16 May 2018	15 days	£2,359	FREE
Iceland & the Northern Isles	6 Jun 2018	13 days	£1,829	FREE
Grand British Isles Discovery	18 Jun 2018	13 days	£2,019	FREE
Majestic Fjordland	30 Jun 2018	9 days	£1,349	FREE
British Isles Discovery	8 Jul 2018	13 days	£1,829	FREE
Majestic Fjordland	24 Aug 2018	8 days	£1,249	FREE
Summer Grand British Isles Discovery	31 Aug 2018	13 days	£1,829	FREE
Baltic Cities & St Petersburg	12 Sept 2018	14 days	£1,979	FREE
British Isles & Cities Discovery	25 Sept 2018	11 days	£1,489	FREE
Autumn Majestic Fjordland	5 Oct 2018	8 days	£1,019	FREE
Canary Islands & Madeira	12 Oct 2018	16 days	£2,179	FREE
European Cities Break	28 Oct 2018	6 days	£729	FREE

ALL-AGES CRUISES - FOUR SPECIAL DEPARTURES - BRING THE FAMILY ALONG!
3rd & 4th berths for children sharing are available at great prices - call us for details!

Cruise	Departure Date	Duration	Prices from	
			1st Passenger	2nd Passenger
Whitsun Fjordland	30 May 2018	8 days	£1,189	FREE
Canary Islands & Madeira	20 Jul 2018	16 days	£2,179	FREE
Majestic Fjordland	4 Aug 2018	8 days	£1,179	FREE
Baltic Cities & St Petersburg	11 Aug 2018	14 days	£2,189	FREE

Call **0330 160 7724** quoting **NQL** or visit **newmarketholidays.co.uk/nql**

Prices above are per person for the lowest available cabin type. A selection of cabin types is available at ranging prices. All prices are extremely limited & may be withdrawn without notice. Newmarket Holidays Ltd. ABTA V7812. Single supplements apply. Standard phone charges. Fares exclude gratuities. *Book by 31 May 2017. Offer subject to availability & may be withdrawn at any time. ** On-board prices in sterling. Payment of on-board accounts by card only.

ABTA Travel with confidence

Beds | Bedroom Furniture | Sofa Beds | Mattresses | Sofas | Tilt & Lift Chairs

Barnes & Fadden

Home Furnishings

Childrens Beds | Adjustable Beds | Dining Furniture | Sliding Door Robes

Take an additional 10% OFF sale prices over Bank holiday weekend with this advert!

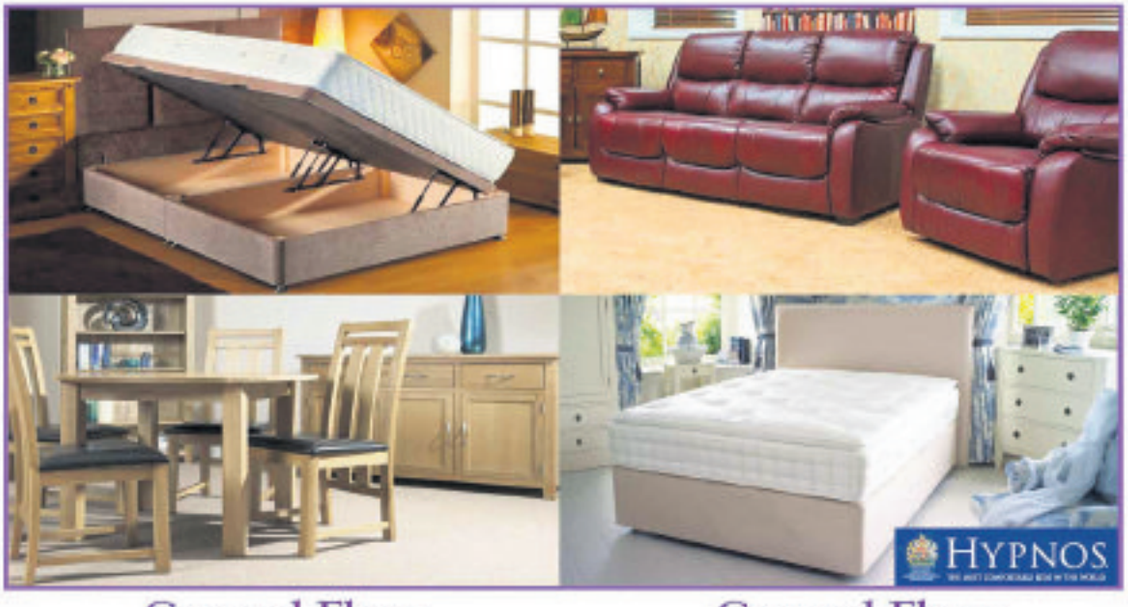

Ground Floor
St Nicholas Centre
Sutton SM1 1AW
0208 770 0770

Ground Floor
The Belfry Centre
Redhill RH1 1ST
01737 789 894

www.barnesandfadden.com